PUBLIC LIBRARY UPLAND, CALIF.

Reading Room

Published every Thursday in the interests of Upland, "The Biggest Little City in San Bernardino County"

The Upland News

Be optimistic, until the clouds surround you—then look for the silver lining and you will find it every time.

VOLUME NINETEEN, No. 21 — UPLAND, SAN BERNARDINO COUNTY, CALIFORNIA, THURSDAY, OCTOBER 9, 1913 — $1.50 PER YEER

ASLEEP AT SWITCH BED BURNS WHILE SLUMBER REIGNS

Was It a Case of Cold Feet or What Was It?

Fire Alarm is Sounded and Citizens Rush to Hanson Home on Euclid Avenue to Save It from the Demon Fire.

This may be a story of cold feet but we do not speak authoritatively on the subject, but what happened for sure last night about ten o'clock was that the fire bell was sounded and there was "scurrying of little feet" not only in the Hanson home on Euclid avenue, but all over town for every one rushed first one way and then another to assist some one who was thought to be in danger of burning up.

Finally word came that it was the Hanson residence and the fire department was on its way in a hurry and arrived on the scene within a very short time after the alarm was sounded, but as the fire was out they could not assist in any way.

The cause of the blaze was that a flat iron had been left attached to a fixture and turned off at the switch on the wall, while the iron itself was left on the bed. A member of the household came along and turned the switch and failing to get a light passed on without turning off the switch. The iron soon got red hot and so did the bed. Smoke poured through the Hanson home and finally awoke the slumberers who threw the bed out the front window and Clarence Sears who lives next door put out the fire.

Friends of Hanson state that the story sounds perfectly feasible but they think "Gus" went to bed with cold feet and took the iron along to warm them.

It wasn't any laughing matter for a time last night, but now that the trouble is all over the laugh is on Hanson.

WILL THE SUPERVISORS APPOINT A SEALER?

Whether the supervisors will appoint a sealer of weights and measures for this county is likely to be determined within the week, and if the members of the board decide there is no dodging the appointment, a selection will be made. But some of the supervisors are of the opinion that it is something of a fifth wheel to the county wagon and would decline if possible.

The question was brought to the fore Monday by the appearance of a considerable delegation of Colton people, backed by some San Bernardino support, in the interest of F. H. Owen's candidacy for the place. In addition to Mr. Owen, Robert Deakins also of Colton, was early in the field, while Amy Armstrong, of Redlands, has the support of Supervisor Glover, and Mrs. Harrison of Highland is also recommended for the position, which pays $5 per day and expenses.

The legislature provided that the supervisors must make the appointment, and that if they do not within a certain time, they shall request the state sealer of weights and measures to name a deputy for the county, at a salary of $120 per month. It would therefore be slightly cheaper for a local appointment to be made, but some of the supervisors have raised the question as to how the board can be compelled to make the report to Sacramento, providing they make no appointment themselves. In other words, that if they make none themselves, and make no report to Sacramento, they might escape entirely, and they doubt the necessity of such an official.

"We no sooner cut off one expenditure than another bobs up," was the comment of Supervisor Jones.

No appointment as sealer of weights and meaures for this county Tuesday by the board of supervisors—and none may for several weeks, or at all. On the other hand some development may arise that will bring the subject to the fore again next week, but that is now regarded as somewhat unlikely.

An executive session with District Attorney Goodcell was followed by the signal "nothing doing," and aside from that little information or in the way of direct statement was obtainable. It is known that all the members of the board are doubtful of the necessity for the appointment, or for the place, which will cost perhaps $3000 a year, including expenses, and the inference is that if they can sidestep the law they will do so.

In the meantime, additional candidates for the job came forward, and Supervisor Jones who until now has been counted in the support of some of the previously announced candidates, reports that no less than three people in the second district will be willing to serve the county in that capacity if selected by the supervisors.

STANTON DIVORCE SUIT BEFORE THE SUPERIOR COURT

Mrs. Stanton to Get $25 a Month Alimony

November 25 Is the Date Set for Stanton Divorce Suit. Trial on a Charge of Cruelty. Much Interest Manifested in Case.

The Stanton divorce suit was before the superior court at San Bernardino Monday, and Mrs. Beulah Stanton, who is suing Henry O. Stanton for divorce on a cruelty charge, failed to get what she desired in the way of attorney's fees, witness fees and alimony until the case is tried.

The sum of $1000 was asked for attorney's fees; $250 for witnesses and $200 a month alimony. The court granted Mrs. Stanton $25 a month alimony, $150 for attorney's fees and nothing for witnesses. The case was set for trial on November 25 in department one. Daley & Byrne of San Bernardino are attorneys for Mrs. Stanton while Attorney Karr of Los Angeles is looking after Stanton's interest.

The case will attract considerable attention here and in Cucamonga, owing to the prominence here of both the Stanton and Stauffer families. Stanton is the only son of Mrs. O. H. Stanton, his father, now deceased, having been a prominent orange grower and packing house manager of Cucamonga. Mrs. Stanton was formerly Miss Beulah Stauffer, and a popular young lady in the younger set here. Both are in the neighborhood of twenty years of age, and youthfulness, lack of experience, too much family, are evidently some of the causes of the divorce action.

Other cases before the superior court were:

Frances F. Dunlap told the court she did not exactly understand the marriage laws and therefore her matrimonial ventures had become somewhat mixed. She has a husband or two in addtition to Walter H. Dunlap, now a convicted felon. Judge Oster granted the annulment of the marriage, but cautioned her about future ventures. She has had three husbands. Attorneys Daley & Byrne represented her.

Jean Isabella Barnes secured her decree from Charles Hall Barnes. Attorney G. W. Hellyer represented the plaintiff.

Ada K. Aylesworth won a decree from Paul Aylesworth, and Attorneys Allison & Dickson represented her.

Edna Olive Hansen was freed from Perron J. Hansen. Mike Furst secured his decree from Mary Furst, Attorney A. D. Trujillo representing the plaintiff.

Elizabeth McCready was granted a decree from Sidney McCready. Attorney R. M. McHargue represented the plaintiff. Attorney R. E. Swing guided the case of Helga Huffman against Charles Huffman and she got her decree. Mabel Hill secured her divorce from William H. Hill. Attorney J. W. Stephenson also represented Emma Hemsley in the next case called and she secured her divorce from Fred P. Hemsley. Myrtle O. White was divorced from William W. White, Attorney Halsey W. Allen acting for the former.

"LADY-FASHIONS" CAUSE OF ALARM TO "TOGO"

The Japanese School-boy, per Wallace Irwin, has a rich letter on "Lady-Fashions" in the current number of "Life," in which he views with some alarm the "increasing decrease of feminine clothing," but bephilosophically resigned in a review of styles past and down to date.

Taking a fresh start, he says:

Mr. Editor, numberous reformers is making weep-voice because ladies is coming out in worse and worse. Yet I am less alarmed. Styles is like other forms of advertisement—they are made to create look-at, and when this stop, they stop also. Lady-fashions is always worse than formerly; yet never so bad as they was. If you think 1913 is hideous, look at 1880; if you think that ugliferous, observe 1870.

Before the uncivil war considerable preachers made considerable shock because ladies wore their lingeries next to their shoes. In reign of General Arthur gentlemen enjoyed much sorrow because ladies wore their skirts in Psyche knots behind their backs. And now they create peev because ladies does not wear sufficiently enough any wheres.

At what periodical time of civilization have not mankind scolded lady-kind for something she took on or put off. You would not think from how they act that gentlemen must detest ladies for looking so homely. Yet suicide, divorce and population increases annually, which show that ladies can never dress too fashionable to be loved by someone. Hoping you are the same,

HASHIMURA TOGO.

TAXPAYERS—NOTICE

The First Installment of Taxes will be due and payable in October. Delinquent the last Monday in November

The Commercial National Bank

will receive taxes and receipt you; will give you any information desired as to payment of same. ¶ Examine your receipt carefully as to tax sale

M. F. PALMER . . . . Cashier

COUNTY HAS 77,379 ACRES OF FRUITS SAYS COM. PEASE

Alfalfa Is Also One of County's Produces

Commissioner Pease Produces Facts and Figures on the Amount of Fruit Land in San Bernardino County.

San Bernardino county has 77,379 acres of fruit, according to the statistics just gathered by Horticulaural Commissioner S. A. Pease.

Of this, more than half is citrus, nearly all of it in bearing.

Below is the table prepared by Mr. Pease, from information furnished by his inspectors in all districts of the county. It is the most authentic information obtainable with reference to the fruit interests of the county. All the figures given are in acres.

Classified, the figures appear as follows:

Citrus fruits—	
Oranges	38,596
Lemons	4,198
Grapefruit	561
	43,355
Deciduous fruits—	
Peaches	6,553
Apricots	2,078
Pears	195
Apples	6,904
Walnuts	738
Cherries	64
Plums	1
Prunes	28
	16,561
Olives	932
Grapes	166,531
	77,379

A study of the table by districts supplies new interest. More than one-half of all the new orange orchard in the county lies in the Rialto-Bloomington district, and within a few years this district will have completely surpassed all others in the county in bearing acreage, and doubtless in production.

Also Alfalfa

While not under Mr. Pease's direct jurisdiction, he also has gathered some figures on the county's crop next in importance, namely, alfalfa, and reports there are about 9500 acres in alfalfa in the county, producing on an average eight tons to the acre a year, selling for $14 per ton. Which brings the grower something like $1,064,00 this year. The very large part indeed, nearly all of this alfalfa acreage, is in the Chino district.

DIRECTORS' MEETING OF CITIZENS SAVINGS

At a meeting of the directors of the Citizens Saving Bank of Upland, held Wednesday morning, M. F. Palmer was made president of the bank to fill the position formerly occupied by C. E. Harwood, who resigned. Paul H. Harwood was made vice-president, a position which Mr. Palmer formerly held, while A. P. Harwood, W. T. Leeke, F. L. Purvis, M. H. Bordwell and E. T. Jordan are the directors. R. C. Norton is cashier and Miss Eva M. Gerry his assistant.

The bank is growing rapidly and is in a healthy condition.

REJOICE! FOR TENTH STREET WEST IS TO BE REPAIRED

Eyesore to Become a Joy Forever. Hallelujah!

Tenth Street to Be Made Like New, Says Ontario Council. Upland Council Agrees. Public Is Rejoicing at News.

Rejoice, ye people of Upland, for Tenth street west is to be repaired and thereby will a complaining public be satisfied. Many swear words have been said as well as thought by those driving along Tenth street west, and both Upland and Ontario have been properly "cussed" up one side and down the other for not repairing the road.

Relief has come at last, for Ontario's council has consented to repair their end of the road, and the Report has the following to say of the action taken by the council there Monday night:

"Hope, long deferred, can again sit up and take notice in the hearts of those citizens living on Tenth street, in Ontario and Upland. For joint action by the city councils of Ontario and Upland on the repair of that street is near.

"The Ontario city dads last night took steps for the repair of Eighth, Ninth and Tenth street. Eighth and Ninth will be repaired by the city while the steam roller and other street implements belonging to Ontario will be rented to Upland for their use on Tenth street from Euclid to San Antonio avenue.

Tenth Street a Joint Job

"Tenth street is the boundary line between Upland and Ontario. Long ago an agreement was entered into whereby Upland takes care of that section of Tenth street between Euclid and San Antonio avenues, while Ontario looks after the stretch between San Antonio and Mountain.

"As that section left to the care of Upland is oiled, the work must be done before the winter months. The Upland people wish to get busy immediately, and the local council, since the roller and street gang is to be on Eighth and Ninth streets, decided that this is the proper time to send it up one street more for Upland's use.

Ontario's Section a Winter Job

"The section of Tenth street which is left to the mercy of Ontario is as innocent of oil as the Mojave desert and is therefore designated as a winter's job. The local street department will defer work on this section until the colder months.

"The council last night also ordered Street Superintendent Harper to send one of his gangs out to Nocta street which is now ready for oil, having been properly graded. Work started there this morning."

QUICKSILVER MINING ACTIVE

Over a million dollars' worth of quicksilver was produced in the United States in 1912, according to figures compiled by H. D. McCaskey, of the United States Geological Survey. On January 10 last Mr. McCaskey's preliminary figures, published by the survey, gave a production of 25,147 flasks of 75 pounds each, valued at $1,057,180.

PHILADELPHIA WINS THIRD GAME IN THE WORLD'S SERIES

Athletics Put It Over the Giants by 8-2 Score

Again Philadelphia Defeats New York in World's Series. Making It Two to One in Favor of the White Elephants.

Philadelphia, 8.
New York, 2 .

Busch, the Salt Lake City youngster, made good today in the third game of the World's series, and throughout the entire game he had the Giants at his mercy and carried the Athletics to victory with an 8 to 2 score.

The Giants made but two runs and five hits off of Busch, while the Athletics got eight runs and twelve hits off Tesreau and Crandall. Tesreau was the first pitcher in the box for New York but he failed to make good and Crandall was put in but he, too, failed to hold the heavy hitters of the Athletics.

Rain early this morning threatened to stop the game, but by noon the clouds had cleared away and the day was ideal for the contest.

SOCIAL LIFE AT CHAFFEY UNION HIGH SCHOOL

Mr. and Mrs. Hill Entertain

On Thursday evening, Oct. 23, Mr. and Mrs. Merton E. Hill entertained delightfully the faculty and the trustees and their wives.

The guests were invited to assemble in the beautiful library room where a pleasant social hour, interspersed with musical numbers, was enjoyed. Mrs. Hill was assisted in serving her refreshments by three of her young girl friends, pupils in the school.

This is an annual event for Mr. and Mrs. Hill to invite the faculty and the trustees together to get acquainted and renew old friendships after the summer vacation.

The genial hospitality and graciousness of the host and hostess spreads a general good feeling of fellowship and co-operation among those present, that carries itself, throughout the entire year, with a happy effect and hearty appreciation.

The "Freshies" Jolly-up

Friday evening was "jolly-up" night for everybody at the high school. The boys and the men of the faculty met at the Y. M. C. A. while the girls and the women of the faculty held their celebration in the Science building of the high school. It is a question in the minds of some as to which crowd had the most fun, but there is no doubt in the minds of any of the girls, who were present as to their opinion, because it could not have been possible to have crowded any more fun into one evening than was enjoyed on Friday evening by the girls.

Mrs. Conger had the evening in charge while Miss Bissell acted as the chairman of the entertainment committee, assisted by a corps of energetic, untiring, faithful girls from the student body, who did much toward the evening's entertainment.

It seemed that a "stunt" night

(Continued on Page 5)

"MEIN GOTT IN HIMMEL VAS IST DAS" SAID JOE JUST

Odor From Wild Duck is Too Strong for Them

Perry Long Goes Hunting and Sends Back Game to His Tonsorial Artists. Terror Reigns Supreme for a Time.

Perry Long went hunting last week in company with several friends, and as he left here bound for Elsinore he waved a farewell to the boys at the barber shop and assured them that he would send them some wild duck in a day or two.

A few days went by and the ducks arrived, some for the two Joes, some for Clyde Page, and some for Mrs. Long. Throughout the entire day the barbers dreamed of that wild duck dinner, although young Joe announced that he noticed a most peculiar odor about those wild duck and wondered if they were not spoiled, but as the boss had been kind enough to send them, of course they must eat them.

Old Joe assured the boys that those ducks were all right and that he could cook his share to a queen's taste. Mr. Hodge had the utmost confidence in his wife's ability as a cook and all day long he dreamed of that wild duck dinner.

Joe Senior quit work a little earlier that night that he might get home and prepare that dinner which was to be the best the two Joes had enjoyed in many a day. Meal time came and Barber Hodge hurried home to enjoy the wild duck and as he neared his home he noticed a most peculiar odor. "Something must have died," thought Hodge, and the nearer he came to his home the more convinced was he that something like old feet had been turned loose.

Hodge entered the house surmising, also smelling, something wrong and there he found Mrs. Hodge with nerves completely unstrung, feeling that her ability as a cook had been slapped in the face and that never again would her husband enjoy his meals.

The wild duck was finally ready to serve, and in spite of the odor Mr. Hodge decided to eat some of it. He tasted it and after getting a taste he told his wife it was fine, and peace again reigned supreme in the Hodge household.

Hodge states that there is just one difference in eating wild duck and limburger cheese, and that is that in getting the duck under your nose and into your mouth you have to hurry a little faster than when eating the famous cheese.

At the residence of the two Joes conditions were decidedly different, and Joe, Sr., was simply beside himself when young Joe reached home. Coming up the front walk young Joe noticed the odor, and as he opened the front door he exclaimed, "Mein Gott im Himmel vas ist das." Old Joe stood over the family cook stove with consternation reigning supreme. "Mein Gott, I must have forgot to remove the 'innerds' of that duck."

"No," said young Joe. "I think you're a bum cook."

The boys were both faithful to the boss, however, and they proceeded to eat that duck amid odors that would put a garbage incinerator out of business.

"No more duck for me," says young Joe.

Long states that all that was the matter was the boys didn't know how to cook the duck and he plans on having Mrs. Long prepare a duck dinner and invite his assistants to a big feed.

"You needn't invite me," said young Joe, "for I'm not coming. I threw part of that duck out the back door and when a dog came along and gota smell of it, he 'beat it' and is probably running yet."

REV. SAMPSON RETURNED HERE ANOTHER YEAR

It will be with a great deal of satisfaction that residents of Upland learn that Rev. S. S. Sampson has been returned by the Methodist conference at Long Beach to the Upland church. Rev. Sampson has proven himself, not only an excellent pastor and preacher, but citizen as well, and his many friends will be glad to welcome him back once more.

Other appointments in neighboring churches are as follows:

Redlands, First church, Harcourt W. Peck.

Redlands, Grace church, F. D. Ashleigh.

Colton, M. G. Wens.

Highland, O. N. Oleson.

Ontario, Coke Wood.

San Bernradino, Charles Scott.

Cucamonga, Frederick Miller.

Chino, O. C. Laizure.

Rialto, C. W. Reinius.

Highgrove, Albert Ore.

Riverside, J. D. Van Arnam.

MAGNOLIA BUILDING AND LOAN ASS'N ANNUAL MEETING

Successful Year in Spite Of Frost Conditions

Magnolia Building and Loan Association Builds Half Million Dollars' Worth of Houses and Buildings in Twelve Years.

The twelfth annual meeting of the Magnolia Mutual Building and Loan association was held Tuesday night at the Magnolia rink, with a large number of the stockholders present.

The principal business of the meeting was the secretary's report which showed that the association had earned for the stockholders holding installment stock, 9 per cent during the year.

In spite of the freeze of the past year and the fact that the year has not been normal the building and loan association has made good, and having added the twelfth year to its existence, it has yet to foreclose on any property. During the twelve years of successful operation the association has built $500,000 worth of buildings and houses in this city and is largely responsible for the excellent growth of the town and there are many men who will say that if it hadn't been for this building and loan association they would never have owned their own home.

The former board of directors was elected while M. F. Palmer, who assisted in forming the association, was made its secretary with F. W. Young as his assistant. Mr. Palmer is justly proud of the Magnolia Building and Loan association, as are the directors, for it ranks first and foremost among the associations of the state, among those of its size and age.

The directors of the association are Charles Ruedy, Dr. W. H. Craig, M. H. Bordwell, R. C. Norton, A. B. Chowning, F. C. Voss, J. F. Anderson.

CITRUS TARIFF RATES COMPARED WITH OLD

A circular has just been issued by the Citrus Protective league showing the provisions of the new tariff bill relative to citrus fruits and citrus fruit products. The provisions of the old tariff are also shown, making it valuable for reference purposes. The circular is published below in full:

The following items relating to citrus fruits, their containers and by-products appear in the Underwood-Simmons tariff act as it was reported by the committee on finance to the senate. The finance committee changed the wording of the house bill on packages containing citrus fruits so as to omit the part struck through and insert the part underlined. We have not been advised of any changes. President Wilson signed the completed bill last night and its provisions are effective today, Oct. 4, 1913.

Schedule G, paragraph 225—Lemons, limes, oranges, grapefruit and pomelos in packages of a capacity of one and one-fourth cubic feet or less, 18 cents per package; in packages of capacity exceeding one and one-fourth cubic feet and not exceeding two and one-half cubic feet, 35 cents per package; in packages exceeding two and one-half and not exceeding five cubic feet, 70 cents per package; in packages exceeding five cubic feet or in bulk, one-half of 1 cent per pound.

Orange and Lemon Peel

Paragraph 226—Orange peel or lemon peel, preserved, candied, or dried, 1 cent per pound; citron or citron peel, preserved, candied or dried, 2 cents per pound.

Schedule A, paragraph 1—Citric acid, 5 cents per pound.

Citrate of lime, 1 cent per pound.

Orange and lemon oil, 10 per centum ad valorem. Bergamot, nerodi or orange flower oil, 20 per centum ad valorem.

Schedule D, paragraph 174—Boxes, barrels or other articles containing oranges, lemons, limes, grapfruit, shaddocks or pomelos, or other fruits, 15 per centum; provided, that the thin wood, so-called, comprising the sides, tops and bottoms of fruit boxes of the growth and manufacture of the United States, exported as fruit box shooks, may be reimported in compelted form, filled with fruit, by the payment of duty at one-half the rate imposed on similar boxes of entirely foreign growth and manufacture; but proof of the identity of such shooks shall be made under regulations to be prescribed by the secretary of the treasury.

Free List

Free list, paragraph 495—Fruits in brine.

Paragraph 536—Lemon juice, lime juice and sour orange juice, all the foregoing containing not more than two per centum of alcohol.

Paragraph 568—Orange and lemon

(Continued on Page 5)

THE UPLAND NEWS

WILLIAM E. WESTLAND, Editor and Proprietor
Phone Sunset 29

Entered at the postoffice at Upland, California, as second-class mail matter

RATES OF SUBSCRIPTION

One Year .....$1.50 Six Months 75c
Eight Months ..... 1.00 Three Months 40c
Readers in local columns, per line, each insertion.....10c
Business Brevities in want column per line, each insertion..... 5c

THURSDAY, OCTOBER 9, 1913

CERTAINLY there are a lot of people in this world who are hard to please. A few weeks ago Southern California was in the throes of a decidedly hot spell, and we all kicked against such heat, and no doubt many even prayed for cooler weather. Now it has turned cooler and a lot of people are complaining that it is too cold. What kind of a world do those howlers think we are living in, anyway?

HAVE YOU ever met the man without a bad habit? He never smokes, he never swears, never drinks, never was out late at night, never fell in love with but one woman—she turned him down and he never had nerve enough to fall in love again. He never went out for a night-out, never made love to another man's wife, even at a distance; in fact, he never did anything that was human, and didn't even appreciate a pretty ankle in a silk stocking. If you ever meet such a man, let us know about it, for thus far there are none—and we are glad of it, for as Martin Luther said: "He who loves not wine, women and song remains a fool his whole life long."

THINK OF A MAN believing all he sees in the newspapers, and, if possible, endeavor to imagine a newspaper man believing everything he reads in a Los Angeles daily newspaper. After you have imagined this, see if you can think of a justice of the peace of the town of Chino going down to the fashion show at Los Angeles and coming home disappointed. Judge Homan, who also owns the Chino Champion, went to the fashion show at Los Angeles and on his return wrote the following: "The fashion show in Los Angeles did not reveal the newspaper-talked-of style of immodest gowns." Too bad, judge, wait until next year and the fashion show may be worth seeing.

TAKE ME out to the ball game" seems to be the popular trend of things these days, and the World's Series is not only attracting considerable attention in New York and Philadelphia, but even in Upland the series is attracting local fans. During this series The News has established a most excellent service, thanks to the excellent telegraphic service maintained by the Pomona Progress. The Progress is the only newspaper office in Southern California with a telegraphic service which receives news service through San Francisco without a transfer, with the exception of the Los Angeles papers. Two minutes after a decision is made in the great games the Progress office will have a report of that decision. The News has made arrangements with the Progress to receive two reports on each game. One after the fifth inning and another when the final score is given. The message will come to The News office over the telephone and the result of Tuesday's game was posted in The News office window at 1 o'clock. By calling the office by phone we will be glad to give you information on the game.

THIS is a great age for haste. But as some wise head has stated, haste makes waste. Take time to do things well. Haste in eating makes waste in health. The stomach rebels and refuses to co-operate and the whole human machine backs up the stomach. And with impaired health, there naturally comes a slowing down of the natural and usual speed that always trots alongside effort wisely and economically spent.

Take time to think things out.

A loss of energy in ill temper and heated words always means a loss of power at the source—in your brain and at the head offices of your nervous system. Haste while in a temper or under circumstances of provocation is almost always regretted. When the brain is all stirred up and the whole body up in arms—that's the time for patience and waiting—never for haste. The thing to do then is to—

Take time to cool off.

You never see a really big man going about his work as though the world was about to end. And yet the man who takes time and works his affairs out according to careful plans and system and then sticks to the program would be ready for the ending of the world at any time.

Take time to work your very best.—George Matthew Adams.

PENOLOGISTS, Sociologists and criminologists when the order to abandon the lockstep was issued commended the new rule as they thought it humane, says the Pomona Daily Review. Not only was the departure approved by those who had made a study of social matters, as everyday newspaper readers endorsed it, as it appealed to their sense of fairness and not simply to their emotions or sympathies. It was stated that after a prisoner had been incarcerated in an institution for an extended period it would become so much a part of him that he would be marked for all time as a former convict. Further, it was declared that the shuffle or swing would always be apparent in his walking and the fact that a certain percentage of discharged inmates wish to earn an honest living moved many to assent that it was right.

Prison reforms thereafter came one after another so rapidly that the idea of transforming penal institutions into recreation quarters was assailed by those who upheld reasonable advances, but did not advocate "perfume policies" to the exclusion of practical punishment. The conservatives, as they might be termed, believed that the cells should be clean and sanitary, the prison food wholesome, and provision for exercise and pleasure hours. The school system was extolled, as were other measures adopted to aid a prisoner to make a living honorably after release. But they did not favor the plan of providing murderers, second-story men, defaulters, incendiaries and others convicted of worse crimes, with eiderdown pillows, hot and cold water, shower baths and a mess hall equipment of Dresden china.

Those who opposed hasty action in the reforms did not demand that the prisoners be put in irons, hanged by the thumbs, or cruelly lashed, but they did assert that a prison was a place of punishment and reform and not a pleasure resort. Further, they were as ready to voice objection to inhuman treatment on the part of a keeper as those who were proceeding too speedily over an unblazed trail. It was their opinion that instead of the prisoner being taught to see that he had erred against society, he was being led to think that society was doing him a gross injustice. It was far from their thoughts to ask a return to the dark-age method of penalizing offenders, yet they cautioned against a lack of discipline likely to follow. It was said that the trend was approaching a maudlin or insipid manner of punishment, if it could be classed as punishment at all.

The newest fads, transferring prisoners from one prison to another without guards, may work well, but it will be worth watching. Convicts are a part of the human family and the honor system may be all right, but when the newness of it wears off some of the "travelers" make take it unto themselves to "beat it while the beating is good."

SCISSOGRAPHS

FRENCH HOME TIES

In Ameica, the "man in the street" has it dinned into his ears that the French language affords no word for "home." Small wonder if he concludes that France, which surely shaped its language, contains no homes. This delusion is fortified by the circumstances that the French stage of today treats of little but home-breaking, and that few foreigners in France are granted the opportunity to see for themselves the modest graciousness of family life. As a matter of fact, the Frenchman has, if no direct word for home, several excellent phrases to choose from when he wishes to express its idea. Is he at home? Then he is chez lui. (Home is so much a part of him that one requires the personal pronoun to name it!) Does he wish to conjure up an image of his habitation? He will then use one of the most beautiful words in his language, the word foyer, which the dictionary equivalent, "hearth," scarcely suffices to translate. For the word "hearth" evokes only a picture of several square feet before the fireplace—warm or cold, as chance will have it. Foyer connotes not only the hearthstone, but the chairs drawn up about it; in those chairs the wife and children, without whose presence home is an echoing mockery.

Chardin, the French eighteenth century painter, not only did his work at home and found his models there, but gave the central plane to its real center, the wife. He paints fish with fervor, onions with gusto, monkeys with humor; he also does his own portrait in pastel, the ravages of years, serene in spite of sufferings. Most men, butchers or statesmen or cabmen or financiers, are called out of doors by their occupations; their center of activity lies outside the family circle. They return to their circle (whether as members or as almost strangers) but they return. Whereas the wife (in Chardin's bourgeois milieu of the eighteenth century) remains; and Chardin, too, remains, and paints her and all her home-making paraphernalia.—Scribner's.

WORSE THAN DYNAMITE

The word "fire" on the East Side, New York City, is worse than dynamite. Today a thief grabbed a $2 bill from a woman in one of those double-decked tenement houses, where more than 300 people are housed. The only English words she knew was fire and she screamed it at the top of her voice. The thirty-six families in the house immediately poured out of their apartments to the street, yelling fire in six different languages. In the excitement someone turned in a fire alarm. This brought five fire engines, three book and ladders, fire patrol, two battalion chiefs a deputy chief, fifty policemen and 10,000 spectators. What other city in the world could cause so much excitement over the loss of a $2 bill? It might be added that the thief made his getaway.—Pittsburg Dispatch.

Grape growers at Stockton and the surrounding country are receiving $20,000 a day on grapes shipped to the Eastern markets. The total receipts for this crop will be about $440,000. The Tokay crop is estimated to bring in $877,500 and the wine grape crop $250,000, making the total value of the grape crop of the season $1,127,500.

PANAMA TO OPEN OCTOBER 15

Five years ago Colonel Goethals modestly set January 1, 1915, for the official opening of the Panama canal. Last September it was estimated that small vessels might traverse it by October 15, 1913. Even this date may be beaten by four or five days; in December freighters of ordinary size should be able to pass from sea to sea. Water has been admitted from both ends and in the middle. The Gatun lake is filling up; the Atlantic end is navigable for service vessels; the blowing up of the Miraflores dike a week ago admitted the Pacific. There remains the nine-mile Culebra cut section, where dry excavation is finished, machinery is being removed and on October 5 water can be let in. The practical completion of this huge task more than a year ahead of time, and the manner in which the work has been done, make it an achievement to which history fails to record a parallel. The efficiency, the honesty, the science and the precision which it has displayed reflect the highest credit upon the men in charge. The nation which has loyally and generously supported them will fairly share that credit. Until four days after his appointment as chairman of the isthmian canal commission and chief engineer Colonel Goethals was merely a major of engineers in the regular army. He was made a lieutenant colonel March 2, 1907, and is now a colonel. Though he had been chief engineer with brevet volunteer rank in the Spanish war, he was not widely known when he took up the work. Colonel Gorgas was better known from his yellow fever work in Havana. Under their charge the conduct of the work has been as marvelous from the sanitary as from the engineer's point of view. A management which turned a pest-hole into a health resort, and looked after the employees and their families even to their homes, their furniture, their marketing and their amusements, has not been the least factor in the giant undertaking. De Lesseps and his aids did not fail for lack of engineering skill or mechanical appliances. Dishonesty in Paris and disease at Colon defeated them. In both respects the American management, repairing their fault, has set a standard for great public works which it will be obligatory in the future to emulate, yet difficult to surpass.—New York World.

NATURE AS A CHEMIST

If the green plant in sunlight can elaborate from water and carbon dioxide one of our chief food substances, starch, there is no reason why the biological chemist should not discover the secret of this process and mitate it on a commercial scale. Starch, I believe has never ben synthetized, but some sugars have been so constructed. Two years ago Stoklasa and Sdobnicky made the remarkable discovery that by the action of ultra-violet light on nascent hydrogen and carbon dioxide sugar was formed. Such discoveries as this suggest the means by which we are to throw off our slavery to the green plant, and I am convinced that in time this overthrow will be in the products of the biological chemist.—Popular Science Monthly.

"Where did you get that powder on your coat?"

"A suffragette," explained her husband, weakly, "exploded a bomb."—Pittsburg Post.

The DANGER

of neglecting to make early inquiry about your Fall Taxes due to the County, is that you may overlook their payment at the proper time.

The Tax Collector has asked that we remind you now of this important financial obligation. To avoid possible penalties for delay, it would be well to call at once and leave with us a description of your property so that the tax receipt may be ready when desired.

THE FIRST NATIONAL BANK OF UPLAND

Isaac C. Baxter, President — D. E. Dobbins, Cashier
A. E. Huntington, Vice-President — H. S. Wilson, Asst. Cashier.

PREDICTS CUT IN MEAT PRICE

Rchard L. Winkler, a wealthy commission man of the Chicago Union stock yards and representing the allied packing and meat industries of the East, is registered at the Hotel Alexandria, says the Examiner. Mr. Winkler has been sent to the coast to investigate the meat and cattle industry prior to the location in Los Angeles of branch commission houses from several well known Chicago commission firms in connection with the new Los Angeles Union stock yards.

Mr. Winkler is making a study of the stock and cattle business in Southern California and the cattle market in Los Angeles. Concerning the establishment of the cattle market and stock yards in Los Angeles, Mr. Winkler said:

"The establishment of the cattle market here at Los Angeles will have a strong tendency to discontinue the practice of independent buying. The high price of meat in Los Angeles today is due to the lack of a stock yards and cattle market, which necessitates expensive methods of handling cattle and shoots up the price of dressed meats.

"Under the present system the meat buyer either has to go into the cattle country himself and buy his cattle for shipment, or hire and pay the expenses of an expert cattle man to do this work for him. This necessitates the outlay of considerable capital that would be saved by daily buying at the stock yards and would assure the buyer of only the best cattle that he saw fit to purchase and at the daily market price.

"The shipper, on the other hand, is at an advantage by selling thru the open market of the stock yards, as he will not be made the victim of sharp dealing from expert cattle buyers and will sell his cattle by weight over a government inspected scales instead of by the head at hoof prices fixed by mutual agreement. He will likewise be assured of a market before he ships his cattle to Los Angeles.

"It is my beief that the establishment of the open market in Los Angeles with the opening of the union stock yards will bring down the price of meat fully 25 per cent, as this is the most thickly populated section of the United States that does not have the advantage of an open cattle market and a union stock yards, and it has never been known where a union stock yards has not resulted in cheaper meat."

"NATURE RANCH" IS FREE FROM BLACK SCALE.

"Nature Ranch" is the sign that passersby read at the David J. Overholzer grove on West Badillo street, Covina—a name given it by its owner because of his desire to conduct his ranching as near to the natural methods as possible.

Overholzer is the man who put in the first overhead orchard irrigating system, which has every indication of being a successful revolution in citrus raising. This system of galvanized pipes above the trees throws a fine spray over the trees and over every portion of the ground and is connected with a pressure system with his pumping plant. In the year since the system was put in operation some surprising things have been noted, chief among them being that there is no black scale in the Overholzer orchard.

When the system was being put in the owner said that he hoped the spray system would have an effect on keeping down black scale, but of course, promised nothing of this kind. This week Mr. Overholzer definitely stated that he has no black scale in his orchard, while on the other hand his neighbors have the usual plentiful supply.

The Overholzer trees are perfectly clean, with the foliage beautiful to look upon. The trees have thrown out an abundance of new growth, and the leaves are all free from smut, dust or the adhering sticky gum which is always a part of the presence of black scale. The floor of the orchard is flocculent, with a mass of tiny rootlets that have increased during the year.

Horticultural Deputy Inspector Spencer examined the grove last week, and also made a thorough examination of groves in the neighborhood. He says that a Valencia orchard just over the fence from the Overholzer grove is very thickly infested with black scale, and that he urged the owner to be sure and fumigate thoroughly this year, in spite of the fact that the grove has been fumigated for the past two years. Spencer says that he couldn't find any scale whatever in the Overholzer orchard. Black scale is found plentifully on all sides of this orchard just outside of the reach of the overhead spray.

"I am expecting that the overhead spray will protect my orchard from frost injury so long as the thermometer does not go below twenty-five," said the owner. "I do not believe that such a system would be practicable when the temperature has gone so low as to freeze. Of course, I do not know yet, but I shall run the spray this winter at times when the thermometer may be below thirty, and I believe it will keep the fruit and trees from injury. Such a freeze as we had last year is too severe to be combatted in this way."

Ranchers all over the state are anxious to know how this system is to affect the matter of fighting pests in the orchard. Mr. Overholzer feels secure enough in stating that he has solved the black scale question. He does not make any claims about other pests, such as red spider, purple scale and other orchard pests. It may be that the spray system will also keep these pests down to a minimum, but the owner will not make this statement yet.

The city of Santa Ana will pave, during the winter, seven miles of city streets, in addition to about two and a half miles already paved.

REFLECTION

"Let Thy Light so Shine."

A story—a lovely true story, you say!
Then what shall it be, dear one?
May I gather its threads from the colors gay
That curtain the setting sun?
Weaving them into a web so bright—
Amber, green, coral and blue—
Softly reflecting their tinted light
In a story all lovely and true.

A dear little sunbeam all glowing in gold,
Went out from the sun one day,
To seek for a corner dark and cold
On the earth—far, far away;
It wandered o'er forests, mountains, seas—
Thru crevice and cave it crept,
It played in the flowers, grasses, trees—
Its gleam in the raindrops slept.

This kind golden sunbeam gave all that it had
To give—its clear, mellow ray—
It wanted to make the whole world glad,
As it wandered on its way;
Its joy was to gladden, help and bless—
To brighten, comfort and cheer—
The tender touch of its soft caress
Dispelled all the darkness, dear.

And faithful it was in its quest, little one,
With its steady, golden glow,
But no dark spot could it find, my son,
On the whole wide world below—
Reflecting the calm, unbroken stream
Of the changeless sun above—
The shadow cast by this glad sunbeam
Was Light, and its name was Love.

This slender gold sunbeam all glistening bright,
Went home to the sun one day,
Saying "There is no darkness, all is light
On the earth—far, far away.
Even the raindrops that rest on the leaves,
Hold jewelled tints in their sheen—
The gleaming bar that the rainbow weaves—
Shines amber, gold, coral and green."

. . . . . .

A sunbeam—my own precious sunbeam you are,
With your loving baby ways,
But rugged paths over steeps afar,
Lie hid in the future's haze;
With fearless step and a song, dear heart,
You can scale the steepest height,
If you but faithfully do your part,
And reflect love's kindly light.

As you climb on the upward trail, little son,
Be constant to sow the seeds,
That will sweetly blossom, one by one—
Your loving words and deeds—
Scatter them thickly along the way,
To brighten, comfort and cheer—
Just like the light from the sun's soft ray,
Dispelling the larkness, dear.

Reflecting the Love that is infinite, dear,
The Love that no change can know—
Your path of peace o'er the steeps is clear,
You reap, my child, as you sow.
You have fallen asleep in my arms, dear one,
And I pray to our Father above—
That you may be faithful to Him, my son,
And ever reflect His love.

—Kathleen MacFarland.

LORD BALLYROT IN SLANGLAND

It happened that I was detained for an awfternoon in a small American village, which had little of interest to recommend it, don't you know. I walked along a street and bethought to awsk a native chap if this was the town's leading thoroughfare. He swelled proudly and replied:

"Yep, stranger this here is the main stem. This is the big drag, where commerce buzzes and a nickel movie blisters the night air! Some day this here pike is going to make Broadway look like the alley behind the poorhouse, take it from me. All the buzz barges in America will be rolling past here in a few years, while the ginks will be floating to their high offices in gas birds, and on the sidewalks the Paris modistes will be snap-shotting the classy togs of the local squaws."

My word!—Los Angeles Record.

Jiggs—That Smith blows more than any man I know.
Biggs—Is that so?
Jiggs—Yes, he inflates tires at the garage.

BOOST FOR HOME

Rome was not builded in a day;
For centuries men worked away—
No quitters they.

And if this town of ours is slow,
Remember it is often so
That cities grow.

Just keep on boosting it a bit;
Just show that you have faith in it,
And never quit.

Just make your cash and spend it here,
And, day by day, and year by year,
Still persevere.

This town amid the fertile loam
Is just as good a town as Rome—
So boost for HOME.

—Exchange.

"Now, what should you say after I have given you cake?"

"I dunno, Mrs. Peters."

"You should learn politeness. What yould your mother say if your papa gave her $10 to buy a new bonnet?"

"She'd say nuthin'. She'd have a fit."

SONG

Oh, we go marching up and down
Athwart the teeming earth;
Leaf o' green and leaf o' brown,
Summer's smile and winter's frown,
Dreams of new and old renown,
For some a cross, for some a crown,
And that's the boon of birth!

It's you to fare and I to fare
Along the devious track;
Glints of sun or starry air,
Silk or motley for our wear,
Each with his pack of joy and care;
But from the bourn we all must share
There's never a road leads back!

— Clinton Scollard, in New York Sun.

Uncle—Well, you young rascal, how many thrashings have you had at school today?

Nephew—I can't remember, uncle. I never trouble about what goes on behind my back.

HOW TO GET A JOB AND HOW TO KEEP IT.

The world is so constituted that most of us have work of some kind to do, and there fore nearly everybody is either holding a "job" or in search of a "job."

Mr. Nathaniel C. Fowler, Jr., the well-known writer on such subjects, has just written an interesting and suggestive book entitled "How to Get and Keep a Job," which is published by Moffat Yard & Company. While Mr. Fowler writes largely from the viewpoint of the man who is looking for a position or is anxious to hold or improve his position, yet much which Mr. Fowler has to say may well be studied with profit by the employers who have jobs to offer.

While Mr. Fowler's book covers the wide field of how to apply for a position, what kind of a letter to write, how to appear personally before the employer, how to insure promotion or increase in salary, and what to do when out of work, yet the following twenty-three rules on how to hold a position are perhaps as interesting as any chapter in the book. These may be briefly summarized as follows:

1. Never be late.
2. Don't be in a hurry to go home.
3. Don't throw down your work at noon and leave it in an unfinished state, for injury is liable to occur by so doing. Of course, you should eat your lunch regularly, but five or ten minutes one way or the other will not affect your health.
4. Don't consider your working time limited to specified hours. Give your employer all the time he needs, providing it does not interfere with your health and your essential rights. Under no circumstances be a clockman.
5. Work steadily. You are entitled to breathing spells and it is well for you to rest occasionally, but rest when you rest and work when you work. Never loaf, for loafing isn't resting.
6. Do and act the same whether you are under surveillance or not. He who doesn't need watching is sure of promotion.
7. Remember, you can't attend to business and do anything else at the same time.
8. Don't smoke during business hours or on the street. Better not smoke at all.
9. Don't dress flashily. Keep your shoes blacked, your clothes brushed and never wear dirty collars and cuffs. Your employer knows whether you are dressing beyond your means. Nothing prejudices him so much against you as extravagance. The dude is a fool.
10. Anticpate your employer's wants. Find out his likes and dislikes and cater to him. You needn't do this in a cringing way. It is perfectly legitimate that you should do and be what he wants you to do and be.
11. No matter how subordinate your position may be, learn your duties from the bottom to the top, be master of the smallest detail.
12. Read the trade papers and be posted upon the business you are interested in. If you devote your spare time to coming in contact with every branch of the business you will make your position permanent and it will work for promotion.
13. Remember that no man can successfully command who has not been successfully commanded.
14. Read a good daily paper and read ti regularly. The successful business or professional man is never ignorant of current events. A good daily paper is a necessity. Do not confine your reading to the matter under the big type headings. Read the editorials, the solid matter, and all parts that give general information.
15. Don't sit up late at night. Sufficient sleep is necessary for your success.
16. Eat proper food. Plain, good, substantial food costs no more than fancy stuff and generally less. Get up early in order to have plenty of time to eat it.
17. Don't hurry. Don't run for the train. You need exercise, but hurrying is not the right kind of exercise. Walk part of the distance if you can. Keep in the open air all you can.
18. Sleep with the window open. Sleeping in hot rooms injures body and brain.
19. I would advise you, before starting to work to visit a first-class physician and to subject yourself to thorough examination. Tell him all about yourself and what you are going to do and follow his prescribed rules. Visit a doctor at least once a year. Preventative always costs less than cure.
20. Remember you are working for yourself as much as for your employer, and that you cannot be faithful to him if you are not true to yourself.
21. Don't listen to cheap store gossip, and keep away from habitual fault-finders. The cause of dissatisfaction is often as much with the employee as with the employer.
22. Don't forget that your employer knows more than you do; not necessarily more than you may know some time, but more than you know now.
23. The policy of business-doing, whether right or wrong, requires obedience to certain written and unwritten laws, many of which appear unjustifiable and unfair from the employee's standpoint, and even from the viewpoint of others; therefore, the average employee criticises his employer, and appears to be, or really is, disgusted with the method pursued. For good and sufficient rasons the employer cannot take all of his employees into his confidence; and the employee, not knowing inside conditions, is likely to misconstrue and to form wrong ideas and unfair opinions. It is the duty of the employee to have confidence in his employer, to believe in his methods and to be true to him until he has obtained reasonable proof that his employer does not deserve his confidence or is unbusinesslike or dishonest. Do your best where you are, no matter where you may be. Your best work under all circumstances is the only kind of work which will enable you to obtain a better grade of work and to place yourself in the line of promotion.

CALIFORNIANS KISS BLARNEY STONE ON AUTO TRIP.

P. J. Gartland, a prominent contractor of San Francisco, recently made an extensive tour of Ireland in his Winton Six. On the trip Mr. Gartland was accompanied by some of his family, also Father Crowley of San Francisco and his nephew, the Rev. T. R. Crowley of Columbus, Ohio.

Mr. Gartland gives the following interesting account of the trip:

"We left Dublin the day following our arrival there and headed for the southern coast of Ireland, where the picturesque character of the country offers many attractions to travelers. The roads of Ireland are kept in 'pink' of perfection, and for motoring purposes cannot be excelled anywhere in Europe, with perhaps the exception of France.

"Having passed through Fernoy and Mallo, we lingered for a short time about the banks of the Blackwater Munster, made famous by the poet, Spenser, in his 'Faerie Queene,' and from there it was only a short distance to the city of Cork, the capital of Munster. Naturally, the tourists paid their first visit to the church of St. Ann in order to hear the 'Bells of Shandon,' immortalized by the genius, Father Prout. It was a great pleasure, on the evening of our arrival there, to linger on the opposite banks of the river and to hear those 'Bells of Shandon' that sound so grand.

"After a visit to the grave of the famous poet and novelist, Gerald Griffin, and having spent most of the day inspecting the working men's cottages, we naturally wended our way, over magnificent boulevards, to the famous Blarney castle, where some of the younger members of the company who aspire to become stump speakers in the future political campaign of California, devoted a good deal of their time to kissing the Blarney stone. The sacred duty performed, we drove around majestically in our noiseless Winton thru the estate of Sir William Colhurst which surrounds the world-renowned old castle.

Gorgeous Scenery

"Leaving Cork, we drove along the River Lee to one of the most picturesque posts in the south of Ireland, Gougane Barra, a green island, well wooded, in the center of a beautiful lake, surrounded by an amphitheater of hills, which constitute the physical beauty of the place. The spot was made famous nearly a century ago by the beautiful poem of J. J. Calluanan. That evening we put up at Glengarriff, a watering place on Bantry bay, which for mountain scenery, sylvan vales and rushing torrents, is not second even to Killarney.

From Glengarriff we wended our way along the north coast of Bantry bay to Castletown, where we joined Father Crowley of San Francisco and his nephew, the Rev. T. R. Crowley of Columbus, O. Having rested for a few days, visitiag at our leisure the surrounding places of interest, we started out for Killarney.

"And right here I might say that the American-made motor car and especially the Winton, seems to annihilate distance, especially in Ireland, and it is also interesting to note that although Ireland enjoys the distinction of having run the first electric street car in the world, it has not made such wonderful progress in automobile locomotion as we have in America."

APPLE MEN PLANNING A BIG DISPLAY.

Apples promise to be an added feature of the many attractions at the national orange show when that annual event is held at San Bernardino next February, says the Redlands Review.

Negotiations now going between G. A. Atwood and the officials of the show have for their end the granting of sufficient space for the making of a comprehensive exhibit of apples grown in this county, in connection with the magnificent showing of citrus wealth. Some of the men most interested have agreed that such a digression from the established course would be advisable, and it is expected that within the next few days a conclusion will be reached.

The matter was reached by the interest of Isaac Ford of Oak Glen, not only one of the largest producers in the county, but as well the secretary of the San Bernardino County Apple association. Mr. Ford, with C. M. Brown, first took up the matter with President Kendall of the national orange show, in an attempt to induce him to go ahead and make provisions for the apple feature. The matter was turned over to Mr. Atwood and he has had interviews with members of the official body, all of them having a hopeful tone, and he is much pleased with the outlook.

To Preserve Exhibits

Should the national orange show folks finally decide to make arrangements for the apple division, there will be made at once plans for placing the best exhibits from the local show into cold storage, so as to have them preserved for the February event. This will be possible only with the latest apples like the Rome beauties, the winesaps, Jonathans and King Davids, perhaps Greenings, and with a few of the white apples. The cold storage warehouse at San Bernardino is said to be full, or engaged, but certainly it is said, room will be found for the lower valley product.

It is the plan to make provision for the apples in a department entirely separate from the orange and lemon display. The orange show has a great tent which is used for the main exhibit and a smaller tent is placed immediately in the rear used for the industrial displays. Ordinarily, these tents are put close together so that the passage is a short one at best. But in the event that there is to be a big apple display, there will be made such a corridor or entrance, that it will accommodate on both sides of the passage way a large display of fruit.

There will be concerted action by the county association to have any display made represent every apple district of the county, probably with the addition of the Beaumont district to make it truly representative of the entire end of the state. Dr. Baylis of San Bernardino, with orchards at Pinecrest, the president of the county organization, believes that there will be a large showing of apples. This would mean that the products of the young orchards here would come into competition with the best of this end of the state, and the judgment will be of great interest to our growers.

CALIFORNIANS TEACH FLORIDA FRUIT GROWERS

"I believe that California orange growers are relying too little upon fertilizer and too much upon the original fertility of their soil, and are fumigating their trees for scale pests when spraying would be cheaper and more efficient. Florida fruit growers have learned much from Californians in the past few years in the way of packing and marketing citrus fruits, and I believe that the orchardists of Southern California could in return get some valuable pointers in cultural methods if they would visit Florida and make a study of our practices there."

This is the declartion of H. A. Marks of Winter Haven, Fla., who is spending some time in Riverside studying California methods of citrus culture.

"California citrus fruit growers are going into frost protection in a systematic way," said Mr. Marks. "We have as a general proposition less low temperature in our locality than is experienced in Southern California, but when a hard freeze does come it is fully equal to what you experienced here last winter, and it is our purpose to guard against these visitations as well as possible. In ordinary years tomato vines are not frosted on my plantation. The big freeze, as every one remembers, was in 1895, and we had one that was pretty disastrous eight years ago, when trees on the low lands were badly damaged. Our cold snaps are invariably preceded by a stiff cold wind which will blow for twenty-four hours. When this dies down the still cold comes and the temperature drops from 30 to 24 and even 18 degrees. The second night of cold did the business in 1895, when the temperature dropped below 18 degrees in some localities. This was not the worst of it, however; the trees recovered fairly well from the shock of the freeze, warm weather succeeding. This brought out a good growth of new foliage and this was wiped out by a cold snap on Feb. 12.

"I have been much interested in studying cultural methods here and find them very different in many respects from the Florida practice. We do very little fumigating and much more spraying than is done here, and I believe that Southern Californians might with profit adopt our practice. We have some pests in Florida that do not exist here, and we are keeping them down by systematic spraying. This is particularly true of the white fly the most serious pest that we have ever had to contend with.

"In scale pests we have the nailhead, purple and red scales, and of these the nailhead is the worst. I spray every three weeks. The rust mite, another distinctive Florida pest, is controlled by the sulphur and lime spray. Another pest peculiar to our locality is the Melanose or silver skin.

"We are finding that it is better practice to bud on the sweet or sour stock than on the wild lemon. We grow very little vetch or cover crops and cannot produce alfalfa in Florida. Beggarweed is our main dependence for cover crop, and I believe it is as rich in nitrogen as the vetch. We fertilize much oftener and give smaller applications than you do here. I believe that more frequent applications are advantageous. Where you use a ton to the acre here we apply six pounds of commercial fertilizer for each box of oranges; this would be equivalent to 60 pounds to the tree. This is a minimum dosage for us and I have applied all the way from 80 to 125 pounds to the tree with most profitable results. I don't believe the trees are prepared as well for winter in California as they should be, and it strikes me that they need more potash and less ammonia than is ordinarily applied. The orange trees in Southern California strike me as being hide-bound. I do not believe that your practice of whitewashing is a good one, and I would give occasional treatments of whale oil soap to the trunks as far up as the big limbs instead of whitewashing.

"Florida citrus fruit growers are not rivals of California. We expect to produce a crop of 7,000,000 boxes the coming year; we make our first shipments in October and quit shipping after Christmas. Shipments of Hart's Late Tardiff or the Valencia, as you call it here, are begun in March and the last of them go out about May 22. It will be seen from this schedule that our shipments do not conflict with the California output."

Mr. Marks' orange property is on the higher hummock lands of Park county, Florida, where he has very productive grapefruit groves.

State of Ohio, city of Toledo, Lucas County, ss:

Frank J. Cheney makes oath that he is senior partner of the firm of F. J. Cheney & Co., doing business in the City of Toledo, County and State aforesaid, and that said firm will pay the sum of ONE HUNDRED DOLLARS for each and every case of Catarrh that cannot be cured by the use of HALL'S CATARRH CURE. FRANK J. CHENEY.

Sworn to before me and subscribed in my presence, this 6th day of December, A. D., 1886.

(Seal) A. W. GLEASON, Notary Public.

Hall's Catarrh Cure is taken internally and acts directly upon the blood and mucous surfaces of the system. Send for testimonials, free.

F. J. CHENEY & CO., Toledo, O.

Sold by druggists, 75c.

Take Hall's Family Pills for constipation. adv.

STATE FUNDS MAY BE USED IN FINANCING ROAD SYSTEMS.

At least $500,000, and probably $1,000,000 of state funds will be used in the purchase of state highway bonds, if the present plans of the state officials materialize. This is the substance of information that has been received from Sacramento, according to the Los Angeles Examiner.

The plan of using some of the dormant state money for highway improvement was urged upon state officials at a meeting of the state highway commission more than a week ago. It has since been learned that the suggestion is being favorably considered, and that in all probability there will be between $500,000 and $1,000,000 of state money used in purchasing highway bonds at an early date.

Members of the state highway commission are still confident that at least one of the trunk lines will be completed between Los Angeles and San Francisco by the time of the 1915 exposition to be held in the latter city and in San Diego. When asked if the money stringency in the East will prevent the completion of the proposed state highway trunk lines to San Francisco by 1915, N. D. Darlington, state highway commissioner from Los Angeles, said:

"We are going to complete one or both of the main lines to San Francisco, if there is any possible way for us to do so. Where there is a will there is a way, it is said, and we are determined to have at least the coast line finished by that time.

"By the aid of various interested counties, we will be enabled to keep the work going until the Eastern bond market improves, which, it is generally believed, will be soon. As soon as the bonds are sold we will rush the work as fast as possible.

"Several counties are preparing to buy highway bonds, with the understanding that the money will be utilized near them. San Luis Obispo county has offered to buy $250,000 of bonds. Imperial county will probably take $200,000 worth of bonds, and it is expected that San Diego county will buy about the same amount. Mendocino county has already taken some bonds, and Fresno county is expected to buy some, but the amount has not been determined."

It is believed by the state highway commissioners that the proposed roads to run north and south thru the state will do more to attract people to California at the time of the big expositions than almost anything else.

In case it is found impossible to complete both trunk lines from Los Angeles to San Francisco by 1915, then the state commissioners will center much of their efforts in getting but one of the routes completed.

VALUE OF A COOL HEAD

The engineer of a Chicago suburban train showed the other day that a cool and experienced head is equal to almost any emergency. The side rod had broken, and with every revolution of the wheels, was demolishing the cab and the mechanism by which the engine is operated. He was able to shut off the power, but the airbrake control had been destroyed, and the train went dashing on. Having done all that mortal could do with the apparatus that was left intact, he left the cab, climbed over the coal in the tender, and swung down on the platform of the first car. There, reaching for the air cord, he brought the train to a stop in a few hundred feet. If he had whistled from brakes the train crew might not have responded in as little time as it took him to do the thing himself.—Indianapolis News.

Judge Maurice T. Dooling, formerly judge of the superior court of San Benito county, having been exalted to a seat on the bench of the United States circuit court, leaves a vacancy for the governor of California to fill. Of course there are a lot of more or less indifferently equipped lawyers after Judge Dooling's place. Physically it will be easy to fill the vacancy, mentally and morally exceedingly difficult.

UPLAND LODGE 419 F. & A. M

Meets the first Monday eve of each month at 7:30 P. M., in I. O. O. F. Hall. All visiting Brothers invited.

A. J. HALL, W. M.

L. R. Bradley, Sec'y.

Every Citrus Fruit Grower

should know that his trees are being

fumigated with material that is the most efficient and that costs the least money.

Greatest **Efficiency** and fullest **Economy** will be assured from the intelligent use of

Pure Sodium Cyanide 129% R. & H. C. Co.
(specially made to meet fumigation requirements)

Always keep in mind the fact that 98 to 100% (Cyanide of commerce) does not mean that it is 98-100% pure: it is **intended** to **mean only** that it **contains Cyanogen the equivalent** of 98-100% Pure Cyanide Potash, about 39 lbs. of Cyanogen to each 100 lbs. of Cyanide.

Pure Sodium Cyanide, R. & H. C. Co., Cyanogen strength equal to 129 per cent Potash Cyanide, about 52 pounds **Cyanogen** to each 100 pounds of Soda Cyanide, as against about 39 pounds Cyanogen to each 100 pounds Potash Cyanide.

Cyanogen the **Active Agent** in field practice is converted in the generator into **Killing Hydrocyanic Acid Gas.**

Pure Sodium Cyanide, R. & H. C. Co., will deliver from the generator a larger percentage of the Cyanogen content, as **Killing Gas,** than will any other Cyanide, hence **Greater Efficiency** is **Assured.**

Pure Sodium Cyanide, R. & H. C. Co., costs less per pound, Cyanogen content basis, than any other Cyanide made, hence more economical.

Pure Sodium Cyanide, R. & H. C. Co., comes in hermetically-sealed, metal-lined cases, its Cyanogen strength is **Guaranteed;** never varies in strength or purity; is **White;** is **Free From Salt;** is in **Small Pieces** convenient for field requirements.

Pure Sodium Cyanide, R. & H. C. Co., generates perfectly, the resultant killing gas is free from impurities, hence damage risks practically eliminated.

Pure Sodium Cyanide, R. & H. C. Co., a simple chemical with **no** complex additions, **no** reducing agent and **no** impurities; gives **no** trouble in field practice, hence expensive waste is stopped.

Pure Sodium Cyanide, R. & H. C. Co., by virtue of its low cost per Cyanogen unit, as compared with other Cyanides, will save the grower from $120.00 to $250.00 per ton of Cyanide used, hence a money saver.

Ninty-eight to Ninty-nine Per Cent Cyanides at Anything over 17 1-2 Cents per pound are **More Expensive** to use for fumigation operations than is **Pure Sodium Cyanide 129 Per Cent, R. & H. C. Co. at 25 Cents Per Pound.**

Pure Sodium Cyanide, R. & H. C. Co., field formulas and dosage charts have been worked out and are available, also measuring devices properly graduated for acid and water.

Pure Sodium Cyanide, R. & H. C. Co., will stand the tests for **Purity, Efficiency, Simplicity, Economy.** It is the **Ideal** Cyanide for use in fumigation.

Mealy Bug—This citrus tree pest can be destroyed with Hydrocyanic Acid Gas Fumigation. For this purpose the dosage should be on the basis of **1 1-2 Ounces of Pure Sodium Cyanide** to 100 Cubic feet. Two treatments are necessary; the second one should be had 18 to 21 days after the first treatment.

R. & H. C. Co. Cyanides are manufactured by

THE ROESSLER & HASSLACHER CHEMICAL CO. Offices 100 William St., New York

FACTORY PERTH AMBOY, N. J.

Sold by F. W. BRAUN

363-371 New High St. Los Angeles

The Way to the East

THE PACIFIC LIMITED

Leaves Ontario daily at 10:06 a. m., arriving Chicago 9:15 a. m. third morning, via SALT LAKE ROUTE, UNION PACIFIC and C. M. & ST. P. RY.

Through Standard and Tourist Sleepers, Diner and Observation Car. Through Standard Sleeper to St. Paul and Minneapolis, via Northwestern Line from Omaha, arriving early morning of third day. Through Touirst Sleeper to Chicago, via Denver & Rio Grande-Burlington Route, arriving Chicago 7:00 a. m. fourth morning. Chair Car to Ogden connecting in Union Station with through chair cars for many Eastern Points.

SALT LAKE ROUTE

The Los Angeles Limited

Leaves Los Angeles daily at 1:00 p. m., arrives Chicago 12:50 third day, via Salt Lake Route, Union Pacific-Northwestern Line.

Through Standard and Tourist Sleepers, Diner and Observation Car. Through Standard Sleeper to St. Louis, via Denver and Kansas City.

For more details, call on or address

T. G. WIDMEYRE, Agent, ONTARIO

J. H. BURTNER, District Passenger Agent, Glenwood Blk., Riverside.

Fox - Woodsum Lumber Co.

Offices Cor. 9th and Euclid Avenue

We solicit your patronage

W. H. ANDREWS, Mgr.

Come and see us when you want that REPAIRING done. We carry a full line of Window Glass and can glaze your sash while you wait.

WILLIAMS & DUNDAS
Phone 106-J

AND LUMBER

Any blockhead can buy lumber—but will it answer his purpose? Buy our lumber and our experience goes with it. We want your custom.

Lumber for Every Purpose

Hardwood—Soft wood; seasoned or green, just as required for any particular purpose.

The Eymann Lumber Company, Inc.

Telephone Main 991 Yard Cor. Fifth Avenue and B Street

CHILDREN'S WEEK

COMMENCING next Monday morning, and continuing the entire week, we will make a specialty of Children's Hats and Caps. In our display will be found some of the most artistic designs for the kiddies, and mothers will certainly be greatly interested in the new designs of little bonnets, hats and caps for the children

Our Fall and Winter display of Hats is still on and we have an excellent assortment from which to select.

The Elite Millinery

Edelblute & Co. Churchill's Former Location

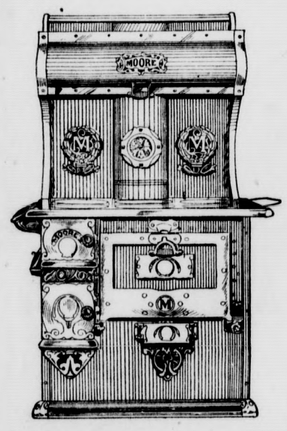

Stoves
Ranges
Heaters
Air Tights

We have a complete line

Our prices Are Right

Upland Hardware Co.

(A. K. Ware & Sons, Incorporated)

"The House of Wares"

We Are Making a Success

of our candy and ice cream business

Because—

we are always **on the job** to look after your orders personally.

'Tis a Fact

that if you favor us with orders for **Ice Cream Ices** or **Candies** for any kind of

Social Function

we give them our personal attention. ¶ It is the same with our

Lunch Business

It's Growing

Churchill's

Phone 71

Next Kirk's Bootery, UPLAND

The October Directory

OF THE

Ontario & Upland Telephone Co.

WILL CLOSE OCTOBER 11

Any errors in names or address will be corrected in the new issue, and all corrections should reach us on or before the eleventh of October.

Those desiring telephones should get their applications in immediately in order to get the name and number in the new book

UNIVERSAL SERVICE ANYWHERE — ONTARIO UPLAND TELEPHONE

Ontario & Upland Telephone Co.

Society

Chadwick-Gartrell—

Last night at six-thirty in Bethel Congregational church, Ontario, occurred the wedding of Miss Helen Chadwick, daughter of Mr. and Mrs. C. K. Chadwick of Upland, to Mr. Ethelbert Gartrell of Ashland, Ky., Dr. Jean F. Loba officiating.

Before the ceremony Miss Fannie Walline played two beautiful organ numbers, Schubert's "Serenade," and "Oh, Promise Me," by De Koven. Then with the opening strains of the Lohengrin Wedding March, the bridal party entered at the rear of the church and proceeded to the altar where Dr. Loba awaited them

Mr. Edward C. Harwood and Mr. Charles E. Grier as ushers led the procession

Miss Flossie Koller, the bridesmaid, wore a light pink brocaded charmeuse and carried a shower bouquet of Cecil Brunner roses. The maid of honor, Miss Ismay Chadwick, was gowned in a deep pink crepe de chine with a lace bodice. She carried a shower bouquet of pink roses. Mrs. John F. Shorey of Portland, Ore., a cousin of the bride, was the matron of honor. She wore a hand-painted white chiffon over pink satin and carried a bouquet of white roses. Master Paul Harwood carried the wedding ring upon a silver plate. Lastly came the bride, leaning upon the arm of her father. She was charming in the exquisite gown of white crepe meteor, trimmed with princess lace and pearls. The veil was a most beautiful one of princess, and was caught with lilies of the valley. She wore a costly La Vallier of diamonds and pearls, the gift of the groom. The bride's bouquet was of white roses and lilies of the valley.

At the altar the bridal party was met by the groom and his best man, Mr. Paul C. Brown of Los Angeles.

During the ceremony Mr. Hobart Altar played the Berceuse by Aryenski on the violin. The sweet strains drifted out softly from an inner room. After the benediction the wedding party left the church to the joyous strains of Mendelssohn's Wedding March.

The church was beautiful with palms and ferns, and large baskets of pink carnations and ferns hung from the canopy at the front of the room.

The relatives and invited guests of the happy couple repaired to the home of the bride, where the reception was held, and congratulations and good wishes were showered upon bride and groom. A delicious three-course wedding supper was served by Misses Garbutt, Jones, Manker, St. Amond and Ware. Miss Pauline Hartley poured coffee.

After the reception the bride appeared in her traveling suit, a tailored suit of blue broadcloth. In the midst of a storm of rice the couple left by auto for the Mission Inn at Riverside. After a few days spent in touring California they will go East and will be at home in Ashland, Ky., where the groom is a successful business man

Among the many out of town guests were Mrs. Wm. M. Kerr, of Ashland, Ky.; Mrs. Thomas B. Tomb of Los Angeles; Mrs. Reede of Los Angeles; Mr. and Mrs. Will Harbeson and daughter of Anaheim; Mr. and Mrs. Gartrell Harbeson of Los Angeles; Mrs. Boda of Los Angeles; Mrs. and Mrs. Olewiler and daughter of Rialto, Mr. and Mrs. Bonnett of Rialto, Miss Mabel Coulter of Los Angeles, Miss Lillian Waghorn of Redlands; Dr. Hill of Redlands; Miss Arth and Mr. Arth of Redlands; Miss Helen Scott of Pasadena.

"Merry Wives"—

Mrs. F. H. Manker entertained the Merry Wives Embroidery club at her home on North Second avenue. After fancy work was finished Boston cream pie and tea was served to the following ladies: Mrs. W. C. Cline, Mrs. W. L. Brown, Mrs. Geo. Gregg, Mrs. E. B. Reynolds, Mrs. Rossman, Mrs. G. Aaron Brest, Mrs. D. D. Crew, Mrs. Paul Cushing, Mrs. Chad Francisco, Mrs. M. V. B. Bradford of Ontario.

Club Notes—

A meeting of the executive board was held this afternoon at the club rooms. This being the first regular meeting of the year, reports, etc., were gone over and regular business transacted.

Tomorrow afternoon will open the club year. The opening day will be in celebration of the tenth anniversary of the founding of the club. The charter members, of whom there are fourteen, are to be the guests of honor. A short program has been prepared to present to the women of the town, who are invited.

Entertains Shamrock Club—

The Shamrock Embroidery club met with Mrs. Glen Wright on West Ninth street. The ladies present were Mrs. Eckerman, Mrs. Toerpe, Mrs. Smith, Mrs. Cunningham, Mrs. Weiland, Mrs. Reikel, Mrs. Price, Mrs. Andrews and Miss Fasset.

A set of by-laws were adopted. The afternoon was spent in a social good time while the ladies were busy with their needles. Birthday souvenirs were given to two ladies, and dainty refreshments were served by the hostess.

Ladies' Aid—

The Ladies' Aid of the Presbyterian church held the first meeting of the year, Tuesday afternoon. The date of the bazaar and supper was set for Dec. 5. About thirty-five ladies were present. The hostesses were Mesdames Bert Spicer, Rarick, Sikes, E. B. Reynolds, Manker and Miss Seager.

The fire lads were royally entertained at Stoddard's Camp last Friday evening, by the men who have been entertained by the fire boys. Leaving town in machines at about 6:30 the crowd were served a picnic supper of sandwiches, salad, cake, and coffee, after which dancing and cards were enjoyed. An orchestra furnished music for the dancing which was enjoyed until a late hour—in fact, it would have been later but a gentle little mist came which every one thought was the forerunner of a rain, and left in a hurry. Those who enjoyed this most happy event were Mr. and Mrs. George Cable, Mr. and Mrs. H. O. Blohm, Mr. and Mrs. C. E. Grier, Mr. and Mrs. J. W. Mehl, Mr. and Mrs. W. F. Clark, Mr. and Mrs. Warren, Mr. and Mrs. Mumper, Mr. and Mrs. E. Maurer, Mr. and Mrs. P. H. McQuillen, Mrs. and Mrs. J. F. Sawyer, Mr. and Mrs. Manker, Mr. and Mrs. W. C. Cline, Mr. and Mrs. R. R. Wisely, Mr. and Mrs. A. Blood, Mr. Wisely, Mr. and Mrs. A. Blood, Mr. and Mrs. C. T. Fuller, Mr. and Mrs. M. L. Thompson, Mrs. R. B. Bordwell, Mrs. Thomas Smith of Exeter, Mrs. George Gerry of Los Angeles, Mrs. Aaron Brest, Miss Teresa McQuillen, Miss Amanda Gerry, Miss Lulu Roy, Miss Eva Gerry, Miss Nellie Anderson, Miss Maude Gerry, Miss Lela Moore, Miss Ware, Miss Ismay Chadwick, Miss Anderson, Miss Sadie Sawyer; Messrs. Grahame, Dorsey Howell, Amos Colborn, E. C. Mehl, Charles Deverts, Ware and Ware, H. Plum, H. C Moore, Harlow.

G. T. Embroidery Club—

After a vacation of a few weeks, the G. T. Embroidery club resumed its industrial duties, Thursday afternoon at the home of Mrs. John L. Short. The members present were Mesdames Hamer, Wisely, Spicer, W. H. and B. H., Van Ness, Roberts, Blohm, Maurer, Thompson and the hostess, Mrs. Short. The visiting guest was Mrs. G. W. Short of Pomona.

The afternoon was pleasantly spent in discussions on various topics, not only the "fancy work" subject, for the G. T. enthusiasts branched out on the ever interesting subject of home missionary work, and all members pledged themselves, not only willing to help, but ready to aid in any way possible needy ones who live in their city.

The hostess, all too soon, requested the ladies to find their places at the dainty table spread for their enjoyment, but by far too beautiful to be marred, for the hostess had carried the vintage scheme to the limit in her table settings. The place cards were in the vintage design. The center and end pieces were most elaborate bits of art, and certainly merited the approval received; the cup doilies were of the same dainty pattern and each bespoke skill, patience and wondrous industry. The center decoration was an oval platter stacked high with Tokay and Muscat grapes in artistic arrangement. At a late hour all departed to their several homes thanking this able hostess for having permitted all such a very pleasant afternoon.

Annual Bazaar November 20—

The Woman's Guild of St. Mark's Episcopal church held its first meeting of the season at the home of the rector and Mrs. Swan, corner of Second avenue and Eleventh street, on Monday afternoon last.

There was a good attendance and the ladies were most enthusiastic in their plans for the year. Many fingers were busy getting ready for the birthday party to be given at the rectory on October 16 next.

Active preparations were also put under way for the annual bazaar which is to be held on November 20.

A splendid time was enjoyed, tea and cake were served, and the next meeting looked forward to with pleasant anticipations.

Every dollar invested in a subscription to The News during the month of October saves you 50c.

GRAMMAR SCHOOL NEWS

The ball game between Upland Grammar school team and the South Euclid team on the Ontario school's diamond resulted in a victory for South Euclid with a score of 24 to 9. The game was interesting throughout and good spirit prevailed among the pupils.

Miss Noe reports eleven new pupils this week registered at the grammar school. Especial attention is called to the fact that no beginning pupils will be entered after this week. Parents expecting to register pupils in the beginning grades must do so before Friday of this week.

Miss Noe will not be "at home" this week, as the W. C. T. U. will hold a reception to the teachers at the Y. M. C. A. on Thursday evening, and the teachers are expecting to attend.

Miss Harriet Riley is back at her work after an absence of a few days on account of illness.

The Friday morning exercises will be chorus singing this week, under the direction of Miss Tubbs.

WANTED—Everybody in Upland to to take advantage of the $1.00 subscription rate during October. You save 50 cents on every dollar invested.

CITIZENS SAVINGS BANK OF UPLAND, CAL.

Thousands Testify

To the advantages of establishing financial protection by making regular weekly deposits in the Bank.

We encourage everyone to save money by inviting deposits of large or small amounts, on which we allow a liberal rate of interest.

4 Per Cent Interest Paid on Deposits

Only Savings Bank in Upland.

OFFICERS

M. F. Palmer, Vice Pres.
R. C. Norton, ... Cashier
E. M. Gerry, Asst. Cashier
C. E. Harwood, President

CITIZENS SAVINGS BANK OF UPLAND, CAL.

We have just received a car of new

Threshed Oats

For Feed. They are Fine.

Upland Feed and Fuel Company

(INCORPORATED)

J. M. HARTLEY, MANAGER

Specials for a Few Days

1 Can Pork and eBans, 15c size, for 10c
2 Cans Pork and Beans, 10c size, 2 for 15c
12 Boxes Santa Claus Matches, for 35c

Also a full line of Staple and Fancy Groceries

Johnson & Brown

PHONE 120 GROCERS UPLAND

— THE —

Commercial National Bank of Upland

Capital Stock, $50,000.00
Surplus, . . . $13,000.00

Chas. E. Harwood, President. W. T. Leeke, Vice-President.
M. F. Palmer, Cashier. R. C. Norton, Asst. Cashier.
H. C. Moore, Assistant Cashier.

The Oldest Banking Institution in Upland - - - -

Now is the time to buy your bicycle. Ten dollars down and a dollar and one-half per week.

Our Five Dollar Tires are guaranteed for a year and all punctures are repaired.

The leading motorcycles of the world are known as the

Harley Davidson, Indian and Excelsior

We are here to show you what they will do at any time.

CLEM & GENTRY

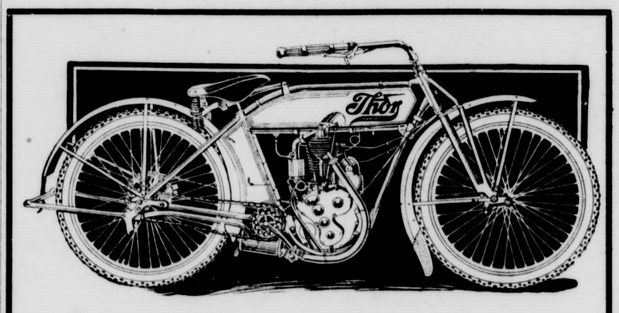

Second-Hand Motorcycles

We have a complete assortment of second-hand Motorcycles which we are selling at prices that will look good to you. You can buy a new THOR Motorcycle now as well as later and they were never better than they are today. Let us demonstrate to you.

NEW BICYCLES

Have you examined our line of new Bicycles? The terms on which we sell these machines will appeal to you.

If your Automobile needs repairing this is the place to bring it.

CREIGHTON & CO.

Ninth Street Opposite Postoffice

The News — $1.50 Per Year

LOCAL NEWS

A. J. Hanley, wife and two sons, returned last week from a visit in Nebraska and Iowa. They have have been visiting their relatives and friends since last spring.

W. H. Ball returned the first of the month from a delightful visit in Iowa.

Louis Long and daughters, Mr. and Mrs. John Dalenbaugh and Mrs. Mary E. Cline, all of Los Angeles, are guests of Mr. and Mr. W. E. Kelsey.

We sell paint—The Sikes-Manker Co. 15t1adv.

Dr. F. F. Abott, formerly of the National City Paradise Valley hospital, has located in Upland, having moved his family here this week, and established offices in the Silcox-Clark building.

Luther Hayden has just completed a new home on Ruedy avenue, south, and a most attractive home it is. It will be ready for occupancy within a few days.

C. A. Ruscoe of Monrovia, who purchased the B. W. Jacobs property on Euclid avenue last week is planning on extensive improvements in the house and already has work under way for additions and improvements. In the plans for enlarging the house a breakfast room, pergola and screen porch are to be built, while a garage to hold the Ruscoe machine will be erected.

The Circle Girls of the Mennonite church enjoyed their regular monthly meeting at the Eymann home on Eighth avenue and the Boulevard Tuesday evening. A business and social session were the principal evtns of the evening.

David Eicher of Wayland, Iowa, is a guest here of his brother, Joseph Eicher, and Ben Swartzendruber.

The Mehl hardware boasts of a new sign and it is certainly something to boast of, and the Sikes-Manker Co. should be justly proud of its work. The sign is in gold letters with a black background.

Laying of rails of the P. E. line from Euclid avenue east was commenced Wednesday, and judging from activities we will soon be going to see our Alta Loma neighbors via electric line. Until we are connected by trolley, Alta Loma, good luck—after which both of us will prosper several times over.

Mrs. C. A. Greenleaf and daughter, Miss May Greenleaf, were the guests over Sunday of Mrs. Mahurin. Miss Dorothy Greenleaf of Indianapolis, arrived Saturday, to spend the winter with her grandmother, Mrs. Greenleaf, and it was to meet her that Mrs. Greenleaf came from Los Angeles Friday evening.

Mr. and Mrs. Frank F. Palmer and children were the guests of Mrs. Mahurin Saturday and Sunday.

Kent W. Fuller of San Antoio Heights, who is working in Los Angeles, was here Tuesday evening, visiting with J. L. Grahame of the Upland Auto Co.

Edward J. Ruenitz of Los Angeles spent several days in Upland and vicinity in the interests of the county Y. M. C. A. work. Mr. Ruenitz was camp director at Camp Wilkie last summer, and is known to many of the boys here.

Nils Anderson returned from a business trip to Los Angeles Tuesday afternoon.

Miss Byrdie Eustis of Pomona college sang at the Presbyterian church last Sunday.

James Goodban, for several years associated with the Purvis Booterie and with Bradstreet's Booterie which succeeded it, has returned from San Diego where he has been employed the past few months, and has accepted a position in the shoe department of the J. J. Atwood Co. store. Mr. Goodban has a host of friends here and is recognized as a shoe salesman of ability.

The thirtieth annual county Sunday school convention will be held in the Methodist church at Rialto Wednesday, Thursday and Friday, October 15 to 17. The first session begins at 7:30 Wednesday evening. At that time General Secretary Dowling of Los Angeles and Miss Meme Brockway of Pasadena will give the story of the world's Sunday school convention recently held at Zurich, Switzerland. An excellent program has been prepared for the entire convention and all Sunday school people are invited to attend.

The fire boys are issuing invitations for a Hallowe'en party at the Woman's club rooms for Oct. 31.

Mrs. Garn of Pasadena is visiting her daughter, Mrs. J. F. Miller, for a few days. Mrs. Miller is also entertaining Mrs. E. C. Stover and children of Huntington Beach.

Mr. and Mrs. Chad Francisco are enjoying a visit from Mr. Francisco's sister, Mrs. Rossman, who, with her husband and children, are here from Hastings, Neb., with a view to locating.

Mrs. T. L. Hall is entertaining her sister, Mrs. Wilkinson, who is here from the East to spend the winter.

Good portraits are a pleasure for us to make and for you to have made. Drop in and have a chat—you will hardly know you are being photographed. This is modern photography—the result it a natural, intimate likeness. Make an appointment today. Isaac's Studio, Upland. 21t2

It will be with considerable regret that residents of Upland learn that the L. R. Bradley family will remove from this city to San Jacinto where Mr. Bradley will enter the mercantile business. Mr. Bradley has traded his orange grove here for the property and takes possession of the new business the first of the month. San Jacinto is Mr. Bradley's old stamping ground in day gone by and his many friends here wish him success.

W. B. Dewey visited The News office the first of the week with samples of terra cotta clay, which he procured from one of his holdings in the Coachella valley. The clay possesses the desired qualities and as there is a deposit of silica near the clay deposits Mr. Dewey expects to accomplish a great deal in manufacturing terra cotta products. The deposits are located three miles from Thermal.

Mr. and Mrs. E. P. Chaffee were in Los Angeles the latter part of last week and while there attended the reception tendered to Mr. and Mrs. Frank Vernon. Mrs. Vernon was formerly Mrs. Walker, who is well known here, and is a sister of Mrs. Chaffee.

Mrs. Josie Hewitt left Los Angeles for San Diego Tuesday morning where she will remain for a month visiting friends there.

Mrs. W. F. Clark attended a card party given Tuesday at the home of Mrs. A. C. Adams and daughter, Mrs. W. H. Sprunger, Jr., at their home at 263 East Holt avenue, Pomona. The ladies enjoyed a delightful afternoon.

George Dundas left Upland this week bound for his new property interests at Orosi, where he will be in charge of extensive citrus lands. Mrs. Dundas and the children will follow next week or as soon as their new home is ready for occupancy.

Ranchers, if you want 5-gallon oil cans for storage, see H. M. Draper at corner of C and Laurel avenue, Ontario, or phone No. 7, Ontario. 21t2

Ensley Robbins and W. S. Anderson leave tomorrow for St. Helena where they go to spend a few days with E. V. Welch, formerly head plumber for the Upland hardware here. Mr. Welch is now engaged in the real estate business.

Mr. and Mrs. C. W. Cooper arrived in Upland today and will spend a short time as guests of Mrs. E. L. Westland at her home on the Boulevard and Eighth avenue. Mr. Cooper is Mrs. Westland's nephew and was united in marriage last Saturday with Miss Benson of Sacramento. Mr. Cooper is employed in the state controller's office at the Capital City.

Mayor and Mrs. C. V. Lambrigger are attending the convention of the Municipalities of California, which is being held at Venice this week, the mayor hoping to gain some ideas which will be of value to the city in general. City Clerk Fuller and City Attorney Swing are also planning on attending several of the sessions during the week.

Some special magazine bargains this month. We duplicate any printed offer. Herman J. Powell, Magazine Man. Phone 1-W-2. 21t1

Mrs. J. W. Orr, state president of the Federation of Women's Clubs, will arrive next Tuesday and spend the day here as guest of Mrs. E. L. Westland, and will visit the local Woman's club.

We sell paint—The Sikes-Manker Co. 15t1adv.

Mrs. Anna Sherwood of Pasadena spent Tuesday night here, the guest of Mrs. H. C. Kennedy and daughter. Mrs. Sherwood motored out with Mr. and Mrs. Perry of Pasadena who were guests of Mr. and Mrs. W. J. Stowe.

A. L. Palis attended the county fair at Riverside Wednesday and reports it an excellent success

Mr. and Mrs. C. W. Churchill, and Mr. Sherman Kirk and Miss Jordan attended the musicale at the Auditorium, Los Angeles, last night, which was given by the Moose lodge.

Mr. and Mrs. Spicer are enjoying an automobile trip to the north, their first visit being at Fresno where they will visit with friends. From Fresno they will go to San Francisco and will be absent from Upland about thirty days.

Mrs. H. C. Kennedy and daughter, Beatrice, will spend Sunday in Los Angeles, as guests of Mrs. Anna Sherwood.

This is supposed to be a dull season, but not so with the Overland automobile agency, the Tenth Street garage. In four weeks four Overlands have been sold and B. T. Caldwell, of the Tenth Street garage, got the fever himself and bought one Dr. S. S. Haury, recently from the East, has just purchased a car which will be delivered to him today, it being a "35" fully equipped with an electric starter.

We sell paint—The Sikes-Manker Co. 15t1adv.

Miss Bertha Watson spent Friday and Saturday in Los Angeles.

CITRUS TARIFF RATES

(Continued from Page 1)

peel, not preserved, candied or dried.

The provisions of the Payne-Aldrich act, effective from Aug. 6, 1909, to Oct. 3, 1913, inclusive, relating to the preceding items, were as follows:

Schedule G, paragraph 277—Lemons, one and one-half cents per lb.; oranges, limes grapefruit, shaddocks or pomelos, one cent per pound.

Preserved Products

Paragraph 278—Orange peel or lemon peel, preserved, candied or dried, two cents per pound; citron or citron peel, preserved, candied or dried, four cents per pound.

Schedule A, paragraph 211—Boxes, barrels or other articles containing oranges, lemons, limes, grapefruit, shaddocks or pomelos, 30 per centum ad valorem; provided that the thin wood, so-called, comprising the sides, tons and bottoms of orange and lemon boxes of the growth and manufacture of the United States, imported as orange and lemon box shooks, may be reimported in completed form, filled with oranges and lemons, by the payment of duty at one-half the rate imposed on similar boxes of entirely foreign growth and manufacture; but proof of the identity of such shooks shall be made under regulations to be prescribed by the secretary of the treasury.

Free list, paragraph 571—Fruits in brine.

Paragraph 610—Lemon juice, lime juice and sour orange juice, all the foregoing containing not more than two per centum of alcohol.

Paragraph 613—Citrate of lime.

Paragraph 639—Oils: Bergamot, lemon, limes, neroil or orange flower.

Paragraph 641—Orange and lemon peel, not preserved, candied or dried.

Schedule A, paragraph 21—Fruit ethers, oils or essences, one dollar per pound; provided that no article of this paragraph shall pay a less rate of duty than 25 per centum ad valorem. (Applies to orange oil).

The league has copies of the tariff hearings before the ways and means committee in January of this year which contain the briefs and testimony on citrus fruits. Copies will be forwarded on request.

Yours truly,
F. O. WALLSCHLAEGER,
Secretary.

SOCIAL LIFE AT CHAFFEY

(Continued from Page 1)

was thought of, as the merriest plan for the "jollying-up" of the freshmen girls or any newcomers into our midst. It is an annual event and a good one, that has been established in years past in order to spread the spirit of friendliness throughout our student body, to hold one evening of fun for everybody in the school.

The plans were indeed well laid, and a series of events followed closely upon one another until a late hour, and everybody had spent the evening in peal after peal of hearty laughter.

As a first event, the guests were met at the door with a miniature pennant representing some well-known girls' college, which was pinned to the dress, with the direction to hunt up her colleagues, who were scattered throughout the corridor. The plan later was worked out in an intercolegiate track meet, with representatives from each of the three colleges, Vassar, Mills and Wellesley, as contestants in the potato race, fifty-yard dash and other interesting events. Wellesley won the cup for this event, but the "yell" leaders for the three colleges put the Chaffey boys out of the game entirely, for their spirit and enthusiasm in giving school "yells."

Not only was the beginning of the evening's entertainment a good one, but each event excelled its predecessor for cleverness and variety. Following the track meet was an "up-to-the-minute" fashion show with the latest creations from Paris exaggerated to a point of ridiculousness. A three-reel moving picture show, and funny events closed a happy evening of clean, wholesome nonsense that gave each one an hour or more of hearty laughter.

About one hundred and fifty girls adjourned to the basement for ice and wafers after the performance, and every one agreed that the boys could not possibly have had so much fun that evening as they.

IN THE SHADOW

George Winn

One Wednesday, October 1, there passed to the great beyond a beloved husband and father, in the person of George Winn, who for two years has been a resident of this city. Mr. Winn was in apparently as good health as he had enjoyed for several years, although he had been troubled with a valvular heart for some time, when he left home Wednesday morning, but when he entered the Duley Express barn on A street he was seized with an attack of heart trouble from which he did not rally.

Funeral services were held from the Fist M. E. church, Upland, on Friday and interment was made in Bellevue cemetery.

George Winn was born in Watertown, Wis., March 3, 1852, and five years later his parents moved to Sullivan, Wis., where Mr. Winn was reared and educated and resided until 1911, when the family moved to Upland.

In September, 1885, Mr. Winn was united in Marriage to Miss Nancy G. Moore of Concord, Wis., and to this union three children were born, Mrs. Charles Stephens of Sullivan, and John E. and Esther L. Winn, who reside here.

In Wisconsin Mr. Winn was a most successful farmer and after coming to Upland took up orange growing and owned an excellent grove on Tenth street west. Mr. Winn was a member of the Modern Woodmen of America lodge and ranked high in that order. Soon after coming here he united with the Methodist church here, having been a trustee of the church in his home town in Wisconsin for a number of years.

Mr. Winn died at the age of 61 years, and leaves to mourn his loss, besides the immediate members of the family, three brothers, John Winn of Whitewater, Wis., William Winn of South Dakota, and Frank L. Winn, who is well known here, several relatives and a host of friends in the East.

Those from out of town who attended the funeral here were Paul Cartwright and wife from Pasadena, Mrs. Morton Cartwright of Pasadena, Mrs. L. B. Zander of Pomona and Mrs. Nellie Doud Potter also of Pomona.

1914 MIDWINTER NUMBER OF LOS ANGELES TIMES.

The Greatest Special Edition of a Newspaper Ever Published in Western America.

The forthcoming edition of the incomparable Midwinter Number of the Los Angeles Times to be issued about January 1, 1914, promises to surpass all previous issues of this intensively interesting and beautifully magazine. It will graphically describe and realistically picture the climatic charms and scenic grandeur of happy, sun-kissed Southern California, and will be redolent of the fragrance which here abount throughout the year.

The achievements of the splendid men and women who are building an empire in the Southwest will be detailed, and the unprecedented development and progress made by Southern California in commerce, manufacture, agriculture, science, art, and civic growth will be enlarged upon.

The 1914 Midwinter Number of the Los Angeles Times, comprising five magazine sections, aggregating 160 pages, will be out Jan. 1, and it will contain more authentic and trustworthy information about California, exploit its marvelous resources to a greater extent, and describe more golden opportunities in every line of human endeavor than any other magazine ever offered to the public.

California cannot be advertised in a better or more effective way than by sending to out-of-town friends a copy of the forthcoming Midwinter Number of the Los Angeles Times, which in every respect will be the master product of American journalism. The price is 10 cents a copy, wrapped for mailing; postpaid 15 cents.

Sweaters
Sweaters
Sweaters

Sweaters for every member of the family from "baby" to "dad"

Ruff Necks, Sweater Coats, Athletic Sweaters, Knit Sacques and Caps and Suits with Coat, Cap and Leggins for the Little Tots

Sweaters at all prices, $1 to $10

HAVE A LOOK

J. J. Atwood Co.

Upland, California

Our Aim

To give you the best footwear that can be got for the money. With this DURABILITY we add years of experience in exclusive shoe stores, where careful fitting and courteous treatment were the watchword.

If we have not what you want, we will get it at the right price—and guarantee Satisfaction.

Kirk's Bootery

Upland's Exclusive Shoe Store

This is a copy of our Rexall Store advertisement in this week's (Oct. 11) Saturday Evening Post. Read it and profit by it

Rexall Ad-Vantage No. 2

Do You Love Violets?

Do you love to gather them, to bury your face in the mass of their sun-kissed petals—to revel in their fragrance?

Then why not carry with you everywhere the soft fragrance of choicest fresh-cut violets? You can, by using for all your toilet needs—perfume, talcum, cold cream, soap, sachet,—the dainty

Violet Dulce Perfume and Toilet Preparations

In the south of France, near the border of Italy, there springs in early January the Parma Violet, one of the finest and sweetest that blows. It is loveliest in the shade of the olive tree. The peasants who gather this violet for us go out soon after midnight to pluck it while it is still wet with dew. Before dawn, tons upon tons of these violets are heaped up in the distilleries. By noon they have been converted into the concentrated essence that comes over the seas to us.

To make an ounce of this essence, upon which our Violet Dulce is based, two tons of violets are used.

Violet Dulce Toilet Goods are sold to you under our positive guarantee that if you do not find them entirely satisfactory, you can have your money back. This guarantee is good in any Rexall Store, of which there are more than 7,000, one leading druggist in each important city and town in the United States, Canada and Great Britain. By their co-operative manufacturing and distributing arrangement, these stores can give you the advantage of very moderate prices on Violet Dulce Toilet Goods, as will be seen from the following list:

Violet Dulce Talcum Powder	25c
Violet Dulce Toilet Water	75c and $1.25
Violet Dulce Complexion Powder	50c
Violet Dulce Liquid Complexion Powder	50c and $1.00
Violet Dulce Complexion Powder (in cake form)	35c
Violet Dulce Dry Rouge (Theatrical No. 18)	10c and 20c
Violet Dulce Sachet—the ounce	50c
Violet Dulce Toilet Soap—the cake	25c
Violet Dulce Cold Cream	25c and 50c
Violet Dulce Vanishing Cream	50c

Violet Dulce Week begins to-day at all the Rexall Stores

You can obtain these articles only at

The Upland Pharmacy

Ask Mac the Medicine Man—He knows

The Rexall Store

In the Saturday Evening Post on Nov. 8 will be printed "Rexall Ad-Vantage No. 3." on Symphony Lawn Writing Paper

New Things Just Arrived—

—A full line of Solon Palmer's Famous Perfumes and Toilet Waters
—A beautiful assortment of Pyralin Ivory Combs, Brushes, Hand Mirrors and Toilet Articles
—Our stock of Leather Goods, such as Wallets, Purses, Card Cases, Hand Bags, etc., is complete
—And, Gentlemen, we have the largest assortment and best kept stock of Cigars and Tobacco in town

COLLINS' PHARMACY, THE SQUARE DEAL DRUG STORE

Phone 309-R

Green Trading Stamps

Orange Belt Emporium

Leases Entire Floor Space and Basement of Adjoining Building.

Carpenters are now busy tearing out partitions, walls, etc., getting the new room ready. The Corset Department will be extended through to First street and the Downstairs Department will take on more space for display.

Blankets and Comforts are in the Path of these Alterations.

We must clear the way, hence Bargain Prices to rush them out—**THURSDAY, FRIDAY and SATURDAY.**

Only three days, but in this short time we should unload hundreds of Blankets and Comforts at these prices.

$2.25 WOOLNAP BLANKETS For **$1.69**

Made of high grade cotton with the popular woolen finish, extra heavy, double bed size; grey and tan with colored borders. $2.25 regular, special $1.69

$6.35 FANCY PLAID ALL-WOOL BLANKETS FOR **$4.95**

These fine all-wool Blankets come in all the wanted color combinations; double bed size. Regular $6.35, special at $4.95

$2.25 COMFORTS, SPECIAL AT **$1.69**

Our regular $2.25 Comforts, silkaline top and bottom; fine cotton filling, reversible effects, good size. On sale at $1.69

$3.75 "MAISH" COMFORTS, SPECIAL AT **$3.15**

Our "Maish" Comforts are the finest you'll find in the market. Fine, fluffy cotton filling, extra quality silkaline covering, reversible pattern; $3.75 regular, special at $3.15

ALL OTHER BLANKETS AND COMFORTS AT SPECIAL PRICES

Children's grey cotton double blankets, assorted colored borders, special 59c

68x80 grey cotton Blankets, good weight, assorted colored borders, special at $1.67

Robes for automobiling, made of fine Oregon wool, fringed and bound edges, plaid and double faced effects, special at ..... $8.15, $8.75 to $13.50

ASK FOR S. & H. STAMPS

—Remember Pomona Valley Day on Thursday, October 23d.

Orange Belt Emporium

PROFESSIONAL CARDS

Public Stenographer
Office with Howe & Stowe.
Mrs. Kathleen MacFarland

J. H. MOORE
Piano Tuning and Regulating
Telephone 29, Upland

DRAPER & MINIS
Undertaking and Embalming
Lady Assistant will take charge of ladies and children Calls promptly answered day or night. Draper, Ontario, phones: Sunset 521, Home 2101. Minis, Upland. Residence phone, Sunset 286.

REAL ESTATE EXCHANGE
N. G. Pehl, Manager
Orange and lemon groves, vineyards, alfalfa and general farming property to exchange for California property. Insurance written for the Home Insurance Company.
Upland, Cal.

EMPIRE REALTY AND MORTGAGE CO.
M. E. Titus, Pres. F. W. Palmer, Sec.
Office in First National Bank Bldg. Real Estate and Loan Brokers. Phone Sunset 1254.
Upland, Cal.

J. H. FLINN & CO.
Undertakers, Embalmers and Funeral Directors.
Night and day calls promptly answered. Lady Assistant. Phones: Undertaking rooms, 2321, Residence, 2223.
216 Second Ave. Upland, Cal.

A. W. BURT
Attorney-at-Law
Notary Public. State and Federal Courts. Telephone 79
151 Second St. Upland, Cal.

DR. C. H. WIMPRESS
Osteopathic Physician
Office and residence, Northwest Corner Euclid avenue and Vernon Drive, at the car line Junction. Telephone 26.
Upland, Cal.

DR. WILBUR H. CLARK, D.O.B.F.
(Successor to Dr. L. V. Harvey)
Osteopathic Physician and Optician. Graduate A. S. O., Kirksville, Mo. Office Northwest Corner of Ninth street and Euclid avenue. Office hours, 7 a. m. to 9 p. m. Other hours by appointment. Telephone 13-J
Upland, Cal.

DR. A. J. COLGAN
Dentist
Over Ontario National Bank. Hours 9 to 5. Telephone 258.
Ontario, Cal.

J. R. YOUNG
Of Norrie & Co., established 1877, surgeon chiropodists and manicurists, Edinburgh, Scotland. Private visits by appointment. Corns Bunions, Ingrowing Toe Nails, and all Foot Ailments successfully treated without pain. Hours 8-6 p. m. Rooms 34 and 35. Phone 6367.
State Bank Bldg. Pomona Cal.

DR. C. A. DAY
Dentist
Dr. Tremper's former office. Phone 238. 9 to 12 a. m. 1 to 5 p. m.
302 North Euclid Avenue, Ontario

A. H. LAWRENCE
Attorney-at-Law, Upland, Cal.
Special attention given to probate business and collection of debts. Is also a Real Estate and Loan Broker; a Notary Public. Insurance written in non-board companies at a low rate on dwellings. Legal papers carefully drawn.

UPLAND DRUGGIST MAKES A STATEMENT
We always advise people who have stomach or bowel trouble to see a doctor. But to those who do wish to do this we will say: try the mixture of simple buckthorn bark, glycerine, etc., known as Adler-i-ka. This simple new remedy is so powerful that JUST ONE DOSE relieves sour stomach and constipation INSTANTLY. People who try Adler-i-ka are surprised at its QUICK action. Mac the Medicine Man.

NEW FASHIONS FOR THE MEN

Green and brown will be the fashionable colors for men this season, writes Mary Tilbury in the Los Angeles Tribune. Hats will be of rough-coated plush in sable, olive or seal shades. Band will be of pleated silk, with a gay feather either of red, green or showing the blended splendors of the peacock's tail coquettishly at one side.

Stocks will be worn of a color contrasting with the shirt. A favorite combination shows a shirt of pale maize silk with a white stock covered with black polka dots and revealing a white turnover at the throat.

The new derbies have a cut steel buckle also at the left side.

Neckties will be of black plush but with an inset piece of contrasting silk going around the neck and forming the knot.

Waistcoats will be of stamped or brocaded velvet and plush materials. If in doubt as to the correct kind, go to any upholsterers and ask to see the kind of material they keep in readiness for rush furniture orders from western hotels de luxe.

Trousers show a slight slit at one side rvealing a suspicion of white silk stock.

Straight front corsets will be correct for middle aged men.

These fashion notes are fresh from Broadway, New York:

The slit trouser leg will cause the most doubt, but there is abundant testimony to its modishness. As for the other things, the plush neckties, the polka dot stocks, the peacock feather hats—with my own eyes have I looked upon them. And with their memory fresh within me I marvel more than ever that men who wear such things feel called to sit in judgment upon fashions for women.

After all, what do the sartorial eccentricities I have described mean, anyway, except that one by one men are adopting the cast-off fashions of women. There are corsets, for instance. More and more women are discarding them, and more and more men are appearing in the borrowed glory of straight fronts.

Also there are velvet cuffs, for reliable authorities say these, too, have made their appearance upon the garments of men.

At present they are of the same shade as the coat, but the fashion may veer any minute to sharp contrasts, and we may see a gentleman in a light-green suit sporting collars and cuffs of midnight blue (the name at least would have a certain appeal for him).

From velvet collars and cuffs to lace jabots there is only a short step and surely we may expect anything and everything from a sex that has taken to peacocks' feathers. Why not leave the poor peacock his plumage, anyhow? It's the only thing men had not borrowed from him long ago.

And, really, peacocks' feathers on a man are superfluous. We all know how he feels about himself without them. As for that reported slit on the outer side of the ankle, with its tantalizing glimpse of silk, there can be no doubt that it's highly immoral. How can men hope that with such outlandish fashions women will be able to discriminate between them—will be able to tell a good man from—well, from an average man? What are the men coming to, anyhow? Have they forgotten all the noble traditions of their forefathers? the reserve, the shrinking modesty, the gentle decorum, which were once the symbols of true manliness?

Such frank sex appeal is unworthy of any true man. Why, it places him on the low level of the outcast, from whom all really manly men draw aside with horror.

And let him not delude himself with the idea that women who are worth while will take more than a passing interest in the masculine creature who so far forgets his sex as to appear in the flaunting flamboyancy of peacocks' feathers and plush vests.

They may go out to dinner with him once or twice; they may appear even to be interested when he listens to a risque story places his fresh young lips to an insidious cocktail, or even smokes a cigarette. But in the end they will cast him aside like a withered flower. And while he drinks the bitter dregs of Folly's cup he will see the woman for whom he has given his all walk gaily to the altar with some husky citizen in sober black; some impoetic soul dedicated to the derby unadorned, who never heard of plush neckties and who thinks the fellow who wears pleated hatbands and peacocks' feathers should be in Matteawan.

Well, now, shouldn't he?

Maybe there is no real reason why a man shouldn't go about with a brocade waistcoat that makes him like the plush sofa in the bridal suite of a Seattle hotel. And there is no reason why men shouldn't wear polka dot stocks and plush neckties and velvet cuffs except the essential incongruity of the thing.

It's been so long since men tried to be beautiful—and women have, to strugggle so hard to keep up the tradition of their own pluchritude—that it really seems unfair, not to say unchivalrous, to steal our fashions away from us.

Moreover, let me warn men that once they enter into competition with women, once they descend from the pedestal of aloofness to the trivialities of charm and fashion, we will lose all the refreshing chivalry which through the centuries has held our brutality in check—

And we will tell them what we actually think of their taste in dress.

The International Magnesite company, which possesses immense beds of magnesium at Magdalena Bay, in Lower California, is planning a plant at Long Beach which will employ twenty-five men.

Long Beach will soon see plans going into execution for the new school building to cost $140,000.

SIX MILES OF STATE ROAD TO BE BUILT.

Contractor St. John's camp has been pitched on the south side of San Bernardino avenue, a short distance west of the Lytle Creek bench, and men and teams and cement workers are ready to tackle the job of laying six miles of the state highway west from the San eBrnardino city limits.

Expected result: Within six months possibly within five months, travelers may speed westward out of San Bernardino on a splendid concrete roadway that will be gradually extended to the county line and connect with the Foothill boulevard through to Los Angeles and the coast.

"We have pitched camp," said Mr. St. John, "and will now be ready to take up the work of construction with all the speed that the work will permit. We have six months under our contract. If the weather conditions are favorable and we are not held up too much by rain we might get it finished in five months—that is by the first of March. However, this will be the winter season, and progress may, therefore, be a little hard to depend on."

AUTO DELIVERED IN HEART OF GOBI DESERT, MONGOLIA.

Under the title, "The Lama's Motor Car," Ethan C. LeMunyon, in a recent number of the National Geographic Magazine, tells of the delivery of a Ford Model T car in the heart of the Gobi desert in Mongolia.

The purchaser of the car is the "Tasha Lama," ranking next in the Buddhist religion to the "Dalai Lama" of Tibet. The Lama lives in the city of Urga(only recently opened to white men.

The Lama heard of "the devil wagons" of the whites which traveled without help, and determined to have one. His representatives visited Teintsin, China, to open negotiations for a car. The difficulty of delivering the car and of having it maintained afterward frightened off a number of dealers, but the Ford representatives decided to take a chance and agreed to deliver the car. Gasoline was shipped ahead by bullock carts, the only means of travel in the Gobi district, and careful preparations were made for getting the car into the almost inaccessible country. The car was a regular stock Model T, with a covered body. The car was shipped by rail to the end of the Pekin railway at Kalgan and from there was driven into the mountainous desert. A portion of the trip was made under the car's power, but a scarcity of gasoline led to resorting to a bullock tow. The ground was so broken that the tires were removed at one point and the rims protected with repeated wrappings of matting.

When near Urga, the car, which was in a horrible looking condition from tipping over in mudholes, was washed up clean, the tires were put back in place and under its own power it proceeded into the sacred city, having traveled more than 700 miles over the desert, a great portion of the time on roads where continuous use for centuries has worn ruts eighteen inches deep.

The Lama was much interested in his car and one of his aides was able to run it with but little instruction, the car being so absolutely "fool proof."

Outside of the two racers which crossed China in the Paris-Peking race, this was the first car to be seen in the Gobi desert and it is the only closed car that ever negotiated the desert. Despite the roughness of the road, only minor adjustments were necessary before the car was turned over to the Lama after its hard trip through the desert country.

WIDE USE OF ARSENIC

The United States produced more white arsenic in 1912 than ever before, the output for last year being 3141 short tons, valued at $190,757, against 3132 short tons, valued at $73,408, in 1911, according to a report on the subject by Frank L. Hess, just issued by the United States Geological survey. The imports in 1912 were also the largest on record, amounting to more than 3156 short tons, valued at $428,741, against 4096 short tons, valued at $247,323, in 1911. The only white arsenic produced in the United States was that made as a by-product of smelting operations.

White arsenic is used principally in glass making and in the manufacture of Paris green, lead arsenate, and other insecticides. With the growth of horticulture and the necessarily greater attention paid to killing insect pests, the demand for arsenical insecticides has grown immensely. Experiments conducted by a number of the state agricultural experiment stations have demonstrated the value of arsenic when combined with lime as an effective spray against insect pests, while arsenic solutions have been found of considerable value when used as a dip for cattle and sheep.

A number of arsenic salts and oxides are used medicinally, among them the bromide, iodide, trisulphide, trioxide, sodium arsenic, and potassium arsenate. Disulphide of arsenic, both natural and artificial, is used as a paint pigment; in calico printing and dyeing; in tanning; and, as it burns with an intense white light, in fireworks. Orpiment, the trisulphide, called also king's yellow, is used as a paint pigment and as a reducing agent in chemical work. The trioxide is used in pests. Sodium arsenate is used in dyeing paints; for preserving hides both for taxidermists and in the leather industry; as an antiseptic, and in killing animal with turkey-red oil and in printing fabrics; the arsenite in making soaps for use on skins and hides. Potassium arsenite is used as a reducer for silver in the manufacture of mirrors.

A MONTH OF BARGAINS

For the entire month of October The News will conduct a bargain sale. The price of subscription to The Upland News during that time will be

$1.00

The regular price of The News is $1.50 per year, but from Wednesday, October 1, at 8.00 a. m., and lasting until Friday evening, October 31, the price of The News will be $1.00.

$1.00

THIS IS A BARGAIN sale without a string attached to it. Subscribers who are in arrears can pay their subscriptions to this publication during the month of October at the rate of $1.00 per year.

Those desiring to pay their subscriptions in advance can pay just as far ahead as they desire at the rate of $1.00 per year, and thus save 50 cents on each year's subscription.

New subscribers can get the paper for $1.00 per year, and can pay as far in advance as they like.

This bargain sale lasts thru the month of October only, and before the first of that month and after the last day of that month the price of The News will be on the regular basis of $1.50 per year.

During our bargain sale no subscriptions will be taken for less than one year.

THE NEWS has recently been enlarged to a seven column paper, and it will be the endeavor of the management to make this publication larger and better, and of more value in every respect.

We make a specialty of providing readers with the home news first and foremost.

With The News selling at $1.00 per year throughout the month of October, there is absolutely no reason why you should borrow your neighbor's paper. The one-dollar rate makes the paper cost you less than two cents per issue, and the neighbor from whom you have been borrowing the paper would rather pay the dollar than be bothered with you.

This opportunity lasts but thirty days, and it's a chance to save fifty cents on every dollar invested.

Don't overlook this chance.

One Year For One Dollar

$1.00

The Upland News Office Is the Home of "Good" Job Printing

LEGAL

NOTICE TO CREDITORS

Estate of Iva L. Goodban, Deceased.

Notice is hereby given by the undersigned, Administrator of the estate of Iva L. Goodban deceased, to the creditors of, and all persons having claims against the said deceased, to exhibit them, with the necessary vouchers, within four months after the first publication of this notice, to the said Administrator at Upland, California, the same being the place for the transaction of the business of said estate, in the County of San Bernardino.

WILBUR FISK GOODBAN,
Administrator.

Dated at Upland, Cal., Sept. 11th, 1913.
J. R. POLLOCK,
Attorney for Administrator.
17t5

NOTICE OF BUSINESS DESIGNATION—FICTITIOUS NAME.

Know all men by these presents, that we, Edward Ames Marshall and David Blaikie Hislop, do hereby certify that we are residing in Upland, San Bernardino County, California, and for business purposes our postoffice address is Upland, California; that we are engaged in a business not showing our names, or connection with said business; that said business consists in the manufacture and sale of a device for heating citrus fruit trees; that we are the only persons of the firm, and our place of transacting business is 109 Second Avenue in the City of Upland, California, situate between "A" and "B" streets of said city; that said business will be conducted under the name of the Hislop Orchard Heater Company.

In Witness Whereof, we have hereunto set our hands and seals this 24th day of September, A. D., 1913.

EDWARD AMES MARSHALL.
(Seal)
DAVID BLAIKIE HISLOP.
(Seal)

State of California, County of San Bernardino, ss.

On this 24th day of September, A. D., 1913, before me, A. H. Lawrence, a Notary Public in and for said County and State, duly commissioned and sworn, personally appeared Edward Ames Marshall, and David Blaikie Hislop to me personally known to be the same persons who executed the foregoing intsrument, and duly acknowledged to me that they executed the same for the purposes therein expressed.

A. H. LAWRENCE
Notary Public in and for the County of San Bernardino, State of California.
19t5

CERTIFICATE OF PARTNERSHIP—FICTITIOUS NAME.

State of California, County of San Bernardino, ss:

We hereby certify that we are transacting business in the State of California at Upland, California, under a designation and name not showing the names of the persons interested as partners in such business, to-wit, Green & Company.

Jno. V. Green, Mrs. Duella Green.

Name, Green & Co. Place of residence, Upland, California.

State of California, County of San Bernardino, ss:

On the 26th day of September in the year one thousand nine hundred and thirteen before me, personally appeared John V. Green and Mrs. Duella Green, known to me to be the persons whose names are subscribed to the foregoing instrument, and they acknowledged to me that they executed the same.

Witness my hand and the seal of my office this 26th day of September, 1913.

(Seal) D. E. DOBBINS.
Notary Public for San Bernardino County.
20t5

IN THE SUPERIOR COURT OF THE STATE OF CALIFORNIA, IN AND FOR THE COUNTY OF SAN BERNARDINO.

In the Matter of the Estate of John C. Springer, Deceased.

Order to Show Cause.

John C. Mehl, Administrator of the estate of John C. Springer, deceased, having presented to this Court and filed herein his verified petition in due form praying for an order of this Court for the sale of all of the real property of John C. Springer, deceased, for the purposes therein set forth, and it appearing to this Court that it will be for the advantage, benefit and best interests of the estate and to those interested therein, and that it is neecssary in order to pay the costs and expenses of administration to sell the whole of the real estate belonging to said deceased;

It is therefore ordered by this Court that all persons interested in the estate of said deceased be and appear before this Court on Monday the 3rd day of November, 1913, at the hour of 11 o'clock of the forenoon of said day at the Court Room of said Court in the County of San Bernardino, to show cause why an order should not be made authorizing said Administrator to sell the whole of the real property of said deceased at private or public sale, as said Administrator shall deem best, and it is further ordered that a copyof this order be published once a week for four consecutive weeks in The Upland News, a newspaper of general circulation, printed and published in said County of San Bernardino.

The following is a description of the real property herein referred to and which is sought to be sold under said petition, to-wit: All that certain real property situated in the County of San Bernardino, State of California, described as follows: Lot Four (4), in Block Twenty-three (23), of the MAGNOLIA TRACT, as per plat thereof of record in Book 9 of Maps page 15, records of San Bernardino County.

Dated this 29th day of September, 1913.
FRANK F. OSTER,
20t5 Judge.

No. 4177
NOTICE TO CREDITORS

Estate of John C. Springer, Deceased.

Notice is hereby given by the undersigned, John C. Mehl, Administrator of the estate of John C. Springer, deceased, to the creditors of, and all persons having claims against the said deceased, to exhibit them, with the necessary vouchers, within four months after the first publication of this notice, to the said John C. Mehl, at Suite 11, Garner Block in the City of San Bernardino, the same being the place for the transaction of the business of said estate, in the County of San Bernardino.

JOHN C. MEHL,
Administrator.

Dated at September, 1913.
RALPH E. SWING,
20t5 Attorney for Estate.

ASSESSMENT NOTICE

Mountain View Water Company—Location of Principal Place of Business, Upland, San Bernardino County, Califcrnia.

Notice is hereby given, that at a meeting of the Board of Directors, held on the 4th day of October, 1913, an assessment of $1.00 per share was levied upon each and every share of the subscribed capital stock of the corporation, payable on or before the 6th day of November, 1913, to C. V. Lambrigger, the Secretary of the corporation, at the office of the corporation, at the residence of C. V. Lambrigger, West Eleventh street, Upland, San Bernardino County, California. Any stock upon which this assessment shall remain unpaid on the 7th day of November, 1913, will be delinquent and advertised for sale at public auction, and unless payment is made before will be sold on Saturday, the 29th day of November, 1913, at 2 o'clock p. m., to pay the delinquent assessment together with costs of advertising and expenses of sale.

C. V. LAMBRIGGER, Secretary.
October 4, 1913. 21t4

NOTICE TO CREDITORS

Estate of Ervin H. Andrews, sometimes known as E. H. Andrews, deceased.

Notice is hereby given by the undersigned Administrator of the estate of Ervin H. Andrews, sometimes known as E. H. Andrews, deceased, to the creditors of, and all persons having claims against the said deceased, to exhibit them, with the necessary vouchers, within four months after the first publication of this notice, to the said Adminstrator, at the law office of C. C. Haskell, Rooms 8 and 9 Old Postoffice Bldg., in the City of San Bernardino, California, the same being the place for the transaction of the business of said estate, in the County of San Bernardino, State of California.

H. D. BLAKESLEE,
Administrator of the Estate of Ervin H. Andrews, Sometimes Known as E. H. Andrews, Deceased.

Dated at San Bernardino, California, October 6, 1913.
C. C. HASKELL,
21t5 Attorney for Admr.

TRUCK AID TO GRAPE GROWERS

Roy Bowzer, in charge of the Moreland Truck company's branch in Fresno, was at the local factory a few days ago. Mr. Bowzer stated that the farmers in general are beginning to adopt the motor truck, and that in the very near future the truck will be recognized as part of the equipment of an up-to-date farm. He reports the sale of sixteen Moreland trucks since the opening of the Bakersfield and Fresno branches.

"The farmers in the outlying districts are only now beginning to realize the advantages and possibilities of the motor trucks," said Mr. Bowzer.

"Vegetables and perishable products are now being grown in districts where a year ago the land was given over entirely to barley. Some of the richest and most productive land is located thirty and forty miles from the railroad, and until the advent of the motor truck it has been impossible to market perishable goods of any kind.

"The grape growers are also beginning to replace their horses with the now more modern motor transportation. Strange as it may seem, there is no produce that requires the great amount of care the grapes do.

"Farmers hauling grapes even 15 miles with teams figure out that they are getting off light with a 25 per cent loss. This, of course, is due largely to fermentation.

"The advantage of the motor truck is here plaintly shown, when one stops to consider that it takes the average team six hours to cover a distance of fifteen miles, and the motor truck will make the same trip in one hour. The motor truck not only assures a delivery of fresh produce to the market, but on a fifteen-mile trip the farmer will save ten hours of his own time."

Exeter, in the San Joaquin valley, proposes a bond issue of $50,000 for a sewer system.

HALF MILLION IS TO BE SPENT FIGHTING FROST

In a wonderful effort to equip the citrus groves in and near the Pomona valley for a successful fight against the possible and unexpected visit of Jack Frost, nearly three-quarters of a million dollars is being expended, it is stated, by the growers and the various associations and exchanges for smudge pots, oil storage tanks, fuel oil for the pots and the other necessities for use in the work.

Perhaps never before has a more heroic and systematic effort been put forth on the part of the growers of any crop to shield that crop from destruction.

While it is necessary to base the figures largely on estimates, it is further stated that something like three-quarters of a million smudge pots will be in the possession of the citrus growers of this section before the winter weather sets in.

Added to this is the interesting estimate that the next few weeks will see between three and four million gallons of fuel oil in storage in the same area, ready for instant use in case of the sudden advent of cold weather. Last year the growers paid about 3 cents per gallon for their oil, so that this item of expense alone will be a big factor.

It is estimated that the average cost which the grower will pay for his heaters is 65 cents. Going upon the supposition that there will be in the neighborhood of 7000 acres prepared for smudging in the Pomona valley alone, it will be seen that the outlay for smudge pots will be nearly half a million dollars. This is based upon the supposition that one smudge pot will be used to every tree, or about a hundred to the acre.

Then, aside from the pots and oil, the growers and exchanges are erecting storage tanks. The Pomona Fruit Growers exchange alone has a tank with a total capacity of a quarter of a million gallons of oil. These tanks are now being filled. The Indian Hill association at North Pomona has a storage capacity of 100,000 gallons and there are also large storage tanks at Claremont, Lordsburg, La Verne and San Dimas.

Already over 40,000 five-gallon storage cans, to be distributed in the groves, have been ordered here. Concerns at Pomona are busy filling orders. One shop alone has orders for tanks, the aggregate capacity of which is 300,000 gallons. Of the total number of orders, 2000 are for eighty-gallon reserve tanks which are placed in the orchards at regular intervals. Many orders have also been given for the larger storage tanks ranging in size from 2000 to 5000.

All of the expenditure mentioned above is being made to guard against an enemy which, statistics have shown, has appeared only at intervals of once in twenty years. However, that they may be ready for that "once," every precaution is being taken.

As a result, at a moment's notice the pots can be lighted in the groves and the latter protected. In this way it is now known for a certainty that the citrus belt of Southern California can never suffer so great loss as was the case last winter, for what is being done in the Pomona valley is being done in the other citrus growing districts as well.

It is believed that four or five times as much acreage will be protected this season as there was last winter. With the present valuation on orange and lemon groves, the cost of good heating equipment is a comparatively slight additional investment to the total value of the grove, even though the equipment is never used. Then, if need arises for their use, they pay for themselves many times over in the saving of fruit and protection to the trees.

BOY MAKES HIS LIVING PILOTING AUTOS.

That keen-witted small boy may make a good living by serving tourists as a pilot is evidenced from the case of a Connecticut youngster who a few days ago came into New London riding on the running board of a car after having shown the owner the route from New Haven. It is the boy's practice to loiter about the lobby of the Hotel Taft in New Haven and make known his road knowledge to such of the motorists as care for a guide. The boy knows the roads from New York to Boston by way of the shore line. He has done well at his trade this summer, as most of the tourists passing through New Haven for Boston have gone by way of the shore roads.

IRON PLATED ROADS

In France experiments are being made with an iron-plated road with the view of discovering some form of road surface which is suitable to withstand the wear and tear of modern traffic. The plating consists of the introduction of fine pieces of iron, something of the character of the refuse from lathes and similar metal-cutting machines, which are incorporated with the top dressing of the roadbed, and the result is a hard and yet elastic roadway, which is capable of severe wear.—Indianapolis News.

W. H. Collins came to Covina among the pioneers in the valley, and he has just sold nine acres of orange grove, including his own residence, at $3000 an acre. He still holds forty acres of Valencia orange grove adjoining.

The La Habra Citrus association is planning the erection of an up-to-date plant to cost $12,000.

WHEN FINDINGS ARE KEEPINGS

There are a good many popular sayings on matters legal which if followed literally may lead to trouble. The old saying that "Findings Are Keepings" is one of them, says the Los Angeles Sunday Examiner.

It is true that under the law the finder of lost property is entitled to keep it against all the world except the rightful owner, but he may get himself into serious trouble unless he makes a reasonable effort to locate the real owner.

At least that is so in New York and probably in some of the other states where New York's penal code is more or less closely followed. There is a section of that code which provides that, unless he makes a reasonable effort to restore it to its owner, the finder of lost property is guilty of larceny.

Just what amounts to "a reasonable effort" must depend upon the circumstances of each particular case. One would not be expected to go to any considerable expense to locate the owner of an article of little value, but, on the other hand, if the property found were worth several thousand dollars, the finder might reasonably be expected to expend his own money, if necessary, to locate the loser. If he didn't, he would be guilty of larceny under the statute.

There is no duty upon the part of the finder to advertise for the owner unless that method seems to be the most likely one to locate him.

If you find a gold watch on a street car, it is your duty to turn it over to the conductor or to the lost property department of the railway company, not because the company has a better title to it than you, but because that is the most likely method of locating the owner. If the property is not reclaimed within a reasonbale time, you may insist upon having it returned to you. For this reason, when you turn over lost property in this way either obtain a receipt for it admitting your claim to it as a finder, or if you cannot obtain such a receipt, deliver with the article a letter asserting your claim, keeping a copy of the letter.

Again, if you find a pocketbook in a store, and there is no clue to its owner, it is your duty to inform the shopkeeper of your find, but there is no reason why you should turn it over to him unless by so doing the owner may be more easily found.

LARGEST ONE-PIECE FLAG POLE

What is said to be the largest one-piece flag pole in the world is to be erected on the grounds of the provincial courthouse in Vancouver, B. C. The pole is a British Columbia fir, 205 feet in length, weighing approximately five tons after being dressed and allowed to season six or eight months. It will be set in a foundation of concrete ten feet deep, giving it a height of 195 feet above the ground after being placed in position.—Indianapolis News.

Ground has been broken at Alhambra for a new city hall estimated to cost $103,000. The new library building at this city is now being constructed at a cost of $50,000.

YOUNG'S SHOE STORE
Is now located in the Kuehny building, first door north of The News office.. Our line of Men's Work and Dress Shoes is complete. Shoe repairing a specialty.—J. G. YOUNG.

Upland Transfer Company
W. E. Allen, Proprietor
General Transfer Work and Heavy and Light Hauling. Prompt Attention. Phone your Orders to Neff's Livery Barn (Phone 124-R) during the day. After 6 p. m. call up Main 109-Y.

E B. Dickerman
Barber Shop and Bath Room
Our Cigar Stand carries all the Best Brands of makes as well as smoking tobacco and cigarettes.
UPLAND, CAL.

Painless Dentistry In Upland

Tuesdays Thursdays and Saturdays
Hours 9 to 5
DR. C. E. SMITH'S
New Method Dentists
Silcox Clark Building, Upland
State Bank Building, Pomona

BIG BEN CLOCKS
A. L. PALIS
JEWELER

THE MEAT QUESTION
is easily answered if you buy it here. For we sell the primest grades only and experienced women will tell you that the cheapest cuts from such meats are far choicer than the most expensive from inferior stock.
UPLAND CITY MARKET
G. W. COLBORN, Proprietor
Phone 126-R-Upland

SAN BERNARDINO COUNTY
MUTUAL FIRE INSURANCE CO.
Will give you protection against loss by fire at less than one-fourth what it costs in old line companies, in Riverside and San Bernardino counties.
Over 3000 Policy Holders
$3,552,000 Insurance Written
Write for rates or ask the agent to call.
JOHN N. HUEHN,
Secretary and Gen'l Agent.
Phone Sunset 2-J, or 351-J.

PERRY LONG
BARBER SHOP and BATH-ROOMS
Good Service is Our Slogan
Cleanliness Our Watchword
SECOND AVE. UPLAND

Orange Growers—
We are now prepared to take orders for
Griffith Patent Fuel
Which this season will be far better than ever before, as we have installed a new and improved plant for its manufacture and are using a better grade of oil and more of it.
You need buy no pots for this fuel.
Do not delay booking your orders early.
Get full particulars how to save several hundred Dollars.
Telephone or call on
FENTON & ROSS
MANUFACTURERS
Office Phone 25—Res. Phones, 17-R, 413-J
111 West "A" Street, Ontario, Cal.

Cook With Gas
HOME PHONE 167
SUNSET 184
Ontario-Upland Gas Co.

1000 MILES OF "TROLLEY TRAIL" IN OPERATION
REACHING ALL POINTS OF INTEREST IN SOUTHERN CALIFORNIA
FROM HERE TO THERE, MOST EVERYWHERE IN "THE LAND OF HEART'S DESIRE"
PACIFIC ELECTRIC — COMFORT-SPEED-SAFETY
MOUNT LOWE, THE WORLD'S WONDERLAND TROLLEY TRIP. NO TOUR COMPLETE WITHOUT IT.
Ask Local Agent or write Traffic Manager Pacific Electric Building, Los Angeles, Cal., for information on World's Best Trolley Trips.

Economy in Painting Your House
does not mean buying the paint sold at the lowest price per gallon. It means getting the paint that covers the most surface per gallon and gives the greatest number of years of service—in other words, the *best value* for your dollar.
ACME QUALITY
HOUSE PAINT
costs less because it takes less and lasts longer. Let us show you pleasing color combinations, estimate quantity needed, or be of any other service we can, *whether you buy or not.*
PAINTS ENAMELS THE ACME QUALITY KIND STAINS VARNISHES
Come in and get an Acme Quality Painting Guide Book and some color suggestions.
The Sikes-Manker Co.
Painters and Decorators UPLAND, CAL.

CLASSIFIED ADS

WANTED

WANTED—Any one desiring to ship goods to Brawley to call Phone 335-R, Upland. 21t1

WANTED—Young man with good horse, to carry rural route on Sunday papers only. See Frank M. Hewett, 220 Second Ave., Upland. 21tf

FOR RENT

FOR RENT—Two rooms for light housekeeping, on first floor. Phone 4-J, or call at 113 First avenue. 21t1

FOR RENT—Frst class houses, furnished and unfurnished. Enquire 289 Third avenue, Upland. 21tf

FOR RENT—Housekeping rooms. Phone 344-W-1, or 202-J. 21t4

FOR RENT—Three furnished rooms at rear of 441 First avenue. Price reasonable. No children. Phone Ontario 444. Mrs. C. C. Chaffee. 21tf

FOR RENT—My 5-room bungalow. Modern and convenient. Located East Ninth street, south side, second house beyond Campus ave. Phone 21-J. 19t3

FOR RENT—I will furnish land and water for one-third the crop, Cucamonga avenue, Upland. From 2 to 4 acres potatoes can be planted this month and 8 or 10 acres grain hay this fall. Write W. S. DuPee, Pomona. 17tf

FOR RENT—Houses. Chas. Ruedy. 14tf

FOR RENT—8 shares Cucamonga water, $40 for the season. W. S. DuPee, Pomona, Cal. Phone Home 5263. 6tf

LOST AND FOUND

FOUND—A place to put that $1.00 you have been carrying around for the last few days. Invest it in a year's subscription to The Upland News. Will cost you just $1.00 a year during the month of October. After that you pay $1.50.

LOST—A chance to take advantage of a bargain advertised in The News, because he did not get the paper. He has now taken advantage of the $1.00 October rate.

FOR SALE

FOR SALE—At a bargain, 5-room bungalow. O. F. Goettel, Phone 381-J. 21t2

FOR SALE—New $30 incubator. Set once. Phone D. O. Gentry 335-R, Upland. 21t1

FOR SALE—good bedstead and springs, oil stove, nearly new; table, chairs, bicycle, heater, etc. 772 Third avenue, phone 377-Y. 21t1

FOR SALE—Eureka lemon, Valencia, navel orange and grapefruit trees. Orange and Pomelo seed bed stock. Will exchange trees for land clearing. See Guy Bodenhamer. 21tf

FOR SALE—First class oat hay. E. W. Stewart, Chino, Phone 480. 21t2

FOR SALE—A job lot of old lumber, cheap, very cheap—at Churchill's Candy Store. Phone 71. 21tf

FOR SALE—2 rugs, 1 large range, 1 heater, 1 kitchen cabinet. Phone 251-M-1. 21t1

FOR SALE—20 laying hens; 200 pullets; 15 cockerels—all White Leghorns. 17 R. I. Reds laying 50 per cent. 200 plant boxes; 100 green fruit boxes; 9 rabbits; 200 feet 1¼ new iron pipe. 1 Cyphers incubator; 1 brooder. 430 Second avenue. 21t1

FOR SALE—Two shares San Antonio water stock. Inquire at this office. 18tf

FOR SALE—Buick "25," 5-passenger 1913 model. Inquire at Tenth Street Garage. 18tf

FOR SALE—A lemon grove, cheap; worth your notice right now. Inquire of O. V. Rice, Agent, corner 20th and Euclid avenue. Phone 143-J-2, Upland. 12tf

FOR SALE—Orange tree, lemon tree nursery stock, frostless. See A. Morishige, West 13th, Upland. Phone 40-R-2. 49tf

FOR SALE—Heavy draft team; will trade. What have you? Telephone 339-L. T. W. Nisbet. 20tf

FOR SALE—Wagon and harness davenport, rug, baby carriage. Phone 210-J-1. 20tf

FOR SALE—3 iron wheel wagons; 2 wooden wheel wagons; one rack wagon; one Jikihara groundbreaker. P. O. Box 273. 20t2

FOR SALE—Good cheap team of horses. Phone 145-R-4. 25-tf

FOR SALE—Pigs, at Baird's Ranch, Baker Ave. Also have Registered Holstein Bull for service. Phone 261-R-5. 30-tf

Employment Agency

DO YOU NEED HELP? DO YOU WANT A POSITION? SEE

C. T. MILLER

At Miller's Cigar Stand
135 Second Ave., Upland
Phone 357-R

At the Churches

M. E. Church

October 12, 1913.

The opening Sunday of the new conference year.

Morning

9:45, Sunday school. J. M. Hartley, superintendent.

11:00, preaching by the pastor. Subject, "A Deliberate Determination."

Evening

3:00, junior league. Miss French, superintendent.

6:30, Epworth league.

7:30, preaching by the pastor. Subject, "Our Part in the Suffering of Christ."

S. S. SAMPSON, Pastor.

Christian Science

The First Church of Christ, Scientist, in Ontario. Services in the church edifice, West B street, Sunday at 11:00 a. m.

Subject, "Are Sin, Disease and Death Real?"

Testimonial meeting Wednesday, 7:45 p. m.

Reading room in same building, open daily, except Sunday, from 2 to 4 p. m., where authorized Christian Science literature may be purchased.

Presbyterian

At the Presbyterian church the subject for the morning service will be "Others Also." The choir will sing "Awake up My Glory," by Peace. In the evening the sermon will be on "Separating the Eternal from the Perishable." The choir will have special music at this service. Anthem, "Recessional," DeKoven. Solo, "He Shall Feed His Flock," from the "Messiah," Handel. Anthem, "Christian, the Morn Breaks O'er Thee," Shelley.

The Sabbath school is to meet 15 minutes early for a praise service. All are asked to assemble at 9:30 sharp. The first fifteen minutes will be spent in singing. We have our new hymn books and all can enjoy this service.

The Christian Endeavor meets at 6:30 p. m. The subject is "Favorite Verses, V. In the Epistles." I Cor. 13:1-13. A splendid meeting was held last week but a better one is to be this Sunday.

St. Mark's Episcopal Church

Euclid avenue and F Street.

Twenty-first Sunday after Trinity.

Holy communion, 7:30 a. m.

Church school, 9:45 a. m.

Morning service and sermon, 11:15 a. m.

Evening prayer and sermon, 7:30 p. m.

REV. GEORGE E. SWAN, B. D. Rector.

SPECIAL MEETING

At Nazarene Church, Rev. Howard Eckel in Charge.

Rev. Howard Eckel has been secured as evangelist to conduct these meetings. He has not been heard in these parts before. He is a Southerner full of fire and the Holy Spirit. He has been in the evangelistic field as well as the pastorate. He

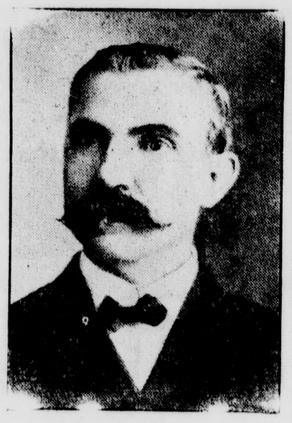

is a plain, earnest, fearless gospel preacher. No doubt he will be greatly used to help men and women to God.

Friday night at 7:30 he will bring his first message. There will be a service also on Saturday night. Three great services on Sunday, 11 2:30 and 7:30. The afternoon meetings will be held at 2:30 on Tuesday, Wednesday, Thursday and Friday. It will pay you to come to these Bible readings. A cordial invitation is extended to all.

O. F. GOETTEL, Pastor.

"BIG DOINGS" at THE Y. M. C. A.

The boys of the high school were entertained at the Y. M. C. A. building Friday night, and if any of the boys were absent one could hardly notice it. The first of the bunch arrived before 7 o'clock and things were stirring until the last boy had innocently lined up for his third time at the feed.

The main event on the program was an indoor baseball tournament. As a starter the freshmen trimmed the sophomores. Then the juniors and seniors played a close game, the juniors winning by a narrow margin. Even at that some claim that had the umpire not been overgenerous in the matter of strikes the result would have been reversed.

An orchestra of high school boys under the direction of Mrs. Chapin, furnished music, and President Swan led the bunch in some rousing yells. The final game resulted in a victory for the first year boys. This is only right, as the affair was in their honor.

Ice cream and cakes were passed out to an appreciative crowd, and the evening's program was at an end.

Many have taken advantage of our October $1.00 rate. Why not you?

Ladies' Tailoring

Just arrived—the finest line of Woolens and Worsteds for Ladies' Tailor Made Garments ever shown here. Strictly first class and made to order. We invite you to call in and examine.

DRY CLEANING, ALTERING, REPAIRING and PRESSING

"GOOD WORK IS OUR SUCCESS"

F. HERMES & SONS

238 Second Avenue Phone 126-J

Cucamonga

J. Howard Canney of Redlands visited at Alta Loma during last week.

C. F. Thorpe and son, Frank, and Mr. Anderson, of Alta Loma, were San Bernardino visitors Tuesday. The Examiner's electrical score board showing the world's championship baseball contest was the attraction.

Miss Helen Hamilton, daughter of G. N. Hamilton of Claremont, who has extensive land interests at Alta Loma, was married last month to Arthur Henry Bridge, a graduate of Knox college. The young couple will make their home at Alta Loma.

The Deer canyon tunnelers, employed by the Hermosa Water comuany, are now working in wet earth and there are prospects for obtaining a good flow of water.

The Cucamonga indoor baseball team visited Long Beach last Saturday evening and contested a game with a team of that city. Our team has been almost uniformly successful heretofore in winning games, but lost Saturday's game by a score of 30 to 20. They say that the smallness of the hall and the small size of the ball contributed to their defeat.

The Mission Vineyard company harvested 3000 tons of grapes this year and estimate that the crop would have been 4000 tons if it had not been for the hot spell of weather during the summer. A large number of grapes were burned on the vines by the hot sun and never ripened.

Work of excavating for the basement of the Alta Loma warehouse company's new building was begun this week. The company plans to rush construction, as the packing season is near at hand and there is much to be done before the house will be ready for business operations.

Those having charge of the Red Hill tunnel development have decided that better progress could be made by letting the work out by contract than by employing a superintendent and men by day work, and this week the men were discharged and the contract for extending the tunnel from its present ending to shaft No. 2 was given to D. O. Williams. Mr. Williams has some experienced tunnelers associated with him and it is expected that they will make a success of the undertaking.

CHAFFEY UNION HIGH SCHOOL

Mr. Marriott, librarian of Pomona college, spoke to the students at assembly yesterday. Mr. Marriott told of the recent honor that has come to Pomona in the granting to the college a charter in Phi Beta Kappa, the national honor society, and of the new stand taken by the college in barring freshmen from the intercollegiate teams after this year. Mr. Marriott explained that this position was taken, not because the college cared less for athetic success, but because it cared more for the freshmen. It is believed that the ultimate result of this action will be to help the school produce better teams, without sacrificing scholarship.

While the two upper classes were holding separate class meetings on Tuesday the sophomores and freshmen gathered in the auditorium for a song and yell practice. The new school song, "I Love You, Chaffey High School," by Kathleen Leahy '15, was introduced. It is a fine addition to the school's rallying songs.

An expert from Los Angeles is engaged in adjusting the controlling clock and electric bell system, which has caused some confusion this year.

Coach Vincent Shutt was the referee in the Pomona college-Santa Monica high school football game that took place at Claremont last Saturday. Pomona won the game by a score of 27 to 0. Most of the local high school team attended the game to get pointers on the play of the high school boys. Chaffey meets Santa Monica this week on the beach team's grounds. Santa Monica has a very strong line up this year, but our boys are hoping to come home with the long end of the score.

CLEAN UP THE CITY

Cleaning a city once a year is very much like taking a bath once a year, in that while it is inadequate, it is thoroughly commendable and reputable as far as it goes.

Fire losses, like railroad calamities, are far more prevalent in this country than in the old world. Danger from fire is something more than a matter of personal concern as between the property owner and the insurance underwriters. It is a subject of community interest. It possesses its human interest features.

Upland should have a cleaning up, not because it is the dirtiest of cities, for it isn't. The city should be cleaned up because in hundreds of backyards, alley ways and dark recesses rubbish has been permitted to collect that constitutes a continuing menace to surrounding property.

Cleaning up day should very much lessen the danger from fire, and thereafter more systematic effort ought to be made to keep the city clean and safe.

CARD OF THANKS

There has gone from our home and fireside a beloved one, and during our bereavement neighbors and friends assisted in every way possible to lighten our burden, which is indeed heavy. We desire in this way to express our appreciation and especially do we desire to thank the Woodmen, the members of the choir, the pastors and the people in general, and also those presenting flowers.

MRS. GEORGE WINN,
ESTHER L. WINN,
JOHN E. WINN.

"The Snuggest Little Shop in Town"

Two Pair of Trousers with these Boys' Knicker Suits at $5

Trousers are Full Lined

Splendid values are offered in these suits. The extra trousers make the life of the suit twice as long.

SWEATERS

For the Whole Family

Priced EVERLASTINGLY Right

CAMPBELL'S READY-TO-WEAR SHOP

Opp. Postoffice, Upland

The 1914

OVERLAND

DEMONSTRATOR

has arrived and if you haven't seen it now is your opportunity. It has most attractive lines combined with all the modern ideas known to the motor world. Let us demontrate it.

Tenth Street Garage

Tenth and Second B. J. Caldwell, Proprietor

If it's a case of

FURNITURE

Come to this store

Hirschler-Voigt Furniture Co.

Phone 131-J, Upland

Pure, Fresh Goods — Exceptional Values

The Quality Grocery

Yes---but it's more than the quality grocery, it has the lowest **prices for the highest quality in this community. Here are the freshest goods—the most exceptional values. And at this store you get that courteous attention and prompt delivery of your purchases, that means pleasant quality in service.**

You are cordially invited to prove every word of this. Call today and look over our extensive stock—or phone a trial order. Our quality and prices will positively cause you to give your custom then—and always.

GREEN & COMPANY

Successors to Silcox Bros.

Courteous Attention — Prompt, Careful Delivery

Upland Auto Company

We have the most complete Garage and Machine Shop east of Los Angeles. Bring your repairs here. Expert workmanship, guaranteed. Full line of Accessories.

LEE TIRES and TUBES

Are selling like hot cakes. They "smile at miles" ---that's why---

Vulcanizing

All kinds of vulcanizing done on the premises by a skilled vulcanizer. ¶ We stand right behind our work in all departments---that is why we have no hesitation in asking you to patronize us.

Upland Auto Company

"The Garage on the Avenue"

PHONE 116-J NILS ANDERSON, Prop.